

TECHNICAL MANUAL

**ORGANIZATIONAL, DIRECT SUPPORT AND
GENERAL SUPPORT MAINTENANCE
REPAIR PARTS AND SPECIAL TOOLS LIST**

FOR

**PRESS SHELTER
COMPONENT OF PRINT PLANT, SPECIAL
WARFARE, TRANSPORTABLE
MODEL 800
NSN 3610-01-106-2276**

**HEADQUARTERS, DEPARTMENT OF THE ARMY
1 MAY 1986**

CHANGE }
No. 1 }

HEADQUARTERS
DEPARTMENT OF THE ARMY
WASHINGTON, D.C., 29 May 1987

**Organizational, Direct Support and
General Support Maintenance
Repair Parts and Special Tools List**

for

**PRESS SHELTER
COMPONENT OF PRINT PLANT,
SPECIAL WARFARE, TRANSPORTABLE
MODEL 800, NSN 3610-01-106-2276**

TM 5-3610-255-24P, 1 May 1986, is changed as follows:

1. Remove and insert pages as indicated below. The asterisk (*) to the left of the ITEM NO. Column adjacent to the line item indicates the current change. An illustration change is indicated by a miniature pointing hand.

Remove pages

5 and 6
10-1 and Figure 11
11-1 and Figure 12
13-1 and Figure 14
28-1 and Figure 29
I-1 and I-2

Insert pages

5 and 6
10-1 and Figure 11
11-1 and Figure 12
13-1 and Figure 14
28-1 and Figure 29
I-1 and I-2

2. The change includes addition of NSN to the Part Number Index.
3. Retain this sheet in front of manual for reference purpose.

By Order of the Secretary of the Army:

Official:

R. L. DILWORTH
Brigadier General, United States Army
The Adjutant General

JOHN A. WICKHAM, JR.
General, United States Army
Chief of Staff

DISTRIBUTION:

To be distributed in accordance with DA Form 12-25A, Organizational and Direct Support and General Support Maintenance Requirements for Press Shelter, Printing P1, Special Warfare, Transportable, Model 800.

**Organizational, Direct Support and
General Support Maintenance
Repair Parts and Special Tools List**

for

**PRESS SHELTER
COMPONENT OF PRINT PLANT, SPECIAL
WARFARE, TRANSPORTABLE
MODEL 800
NSN 3610-01-106-2276**

Current as of 28 January 1985

REPORTING ERRORS AND RECOMMENDING IMPROVEMENTS

You can help improve this manual. If you find any mistake or if you know of a way to improve the procedures, please let us know. Mail your letter, DA Form 2028, (Recommended Changes to Publications and Blank Forms), or DA Form 2028-2 located in the back of this manual direct to: Commander, U.S. Army Troop Support Command, ATTN: AMSTR-MCTS, 4300 Goodfellow Blvd., St. Louis, MO 63120-1798. A reply will be furnished directly to you.

TABLE OF CONTENTS

	Page	Illus Figure
SECTION I. INTRODUCTION	1	
SECTION II. REPAIR PARTS LIST	1-1	
Group 00 Press Shelter	1-1	
Group 01 Duplicating Machine and Receding Stacker	1-1	1
02 Color Press	2-1	2
03 Tool Board	3-1	3
04 Storage Cabinet, Type C	4-1	4
05 Papercutter Assembly	5-1	5
06 Stool Holddown Assembly	6-1	6
07 Storage Bench No. 1	7-1	7
08 Storage Bench No. 2 (Water Supply)	8-1	8
09 Water Tank Assembly		
Water Tank and Holddown	9-1	9
Water System Plumbing	10-1	10
Water Pump	11-1	11
10 Counter Top and Sink		
Counter Top, Sink, and Faucet	12-1	12
Sink Drain	13-1	13
11 Wall Cabinet	14-1	14

TABLE OF CONTENTS (Cont)

	Page	Illus Figure
Group 12		
Air Conditioner		
Air Conditioner, Cover, and Mounting Brackets	15-1	15
Air Conditioner Power Cable	16-1	16
13 Fire Extinguisher	17-1	17
14 First Aid Kit Assembly	18-1	18
15 Blackout Warning System	19-1	19
16 Door Blackout Lockpin Assembly	20-1	20
17 Door Fresh Air Filter	21-1	21
18 Ladder Assembly	22-1	22
19 Telephone Bending Post Assembly	23-1	23
20 Level Indicator Assembly	24-1	24
21 Main Power Cable Assembly	25-1	25
22 Main Power Receptacle	26-1	26
23 Main Power Service Box Assembly	27-1	27
24 Ceiling Lamp Assembly.....	28-1	28
25 Lamps and Water Pump Switches	29-1	29
26 Equipment Receptacles	30-1	30
27 Rigid Conduit	31-1	31
28 Electrical Wiring	32-1	32
29 Rifle Rack	33-1	33
30 Telephone Bracket	34-1	34
31 Roller Rack	35-1	35
 SECTION III.		
SPECIAL TOOLS LIST (NOT APPLICABLE)		
 SECTION IV.		
NATIONAL STOCK NUMBER AND PART NUMBER INDEX	I-1	

**ORGANIZATIONAL, DIRECT SUPPORT, AND
GENERAL SUPPORT MAINTENANCE
REPAIR PARTS AND SPECIAL TOOLS LIST**

Section I. INTRODUCTION

1. SCOPE. This RPSTL lists and authorizes spares and repair parts; special tools; special test, measurement, and diagnostic equipment (TMDE); and other special support equipment required for performance of organizational, direct support, and general support maintenance of the Press Shelter. It authorizes the requisitioning, issue, and disposition of spares, repair parts and special tools as indicated by the source, maintenance and recoverability (SMR) codes.

2. GENERAL. In addition to this section, Introduction, this Repair Parts and Special Tools List is divided into the following sections:

a. Section II. Repair Parts List. A list of spares and repair parts authorized by this RPSTL for use in the performance of maintenance. The list also includes parts which must be removed for replacement of the authorized parts. Parts lists are composed of functional groups in ascending alphanumeric sequence, with the parts in each group listed in ascending figure and item number sequence. Bulk materials are listed in item name sequence. Repair parts kits are listed separately in their own functional group within Section II. Repair parts for repairable special tools are also listed in this section. Items listed are shown on the associated illustration(s)/figure(s).

b. Section III. Special Tools List. A list of special tools, special TMDE, and other special support equipment authorized by this RPSTL (as indicated by Basis of Issue (BOI) information in DESCRIPTION AND USABLE ON CODE column) for the performance of maintenance.

c. Section IV. National Stock Number and Part Number Index. A list, in National item identification number (NIIN) sequence, of all National stock numbered items appearing in the listing, followed by a list in alphanumeric sequence of all part numbers appearing in the listings. National stock numbers and part numbers are cross-referenced to each illustration figure and item number appearance.

3. EXPLANATION OF COLUMNS (SECTIONS II AND III).

a. ITEM NO. (Column (1)). Indicates the number used to identify items called out in the illustration.

b. SMR Code (Column (2)). The Source, Maintenance, and Recoverability (SMR) code is a 5-position code containing supply/requisitioning information, maintenance category authorization criteria, and disposition instruction, as shown in the following breakout:

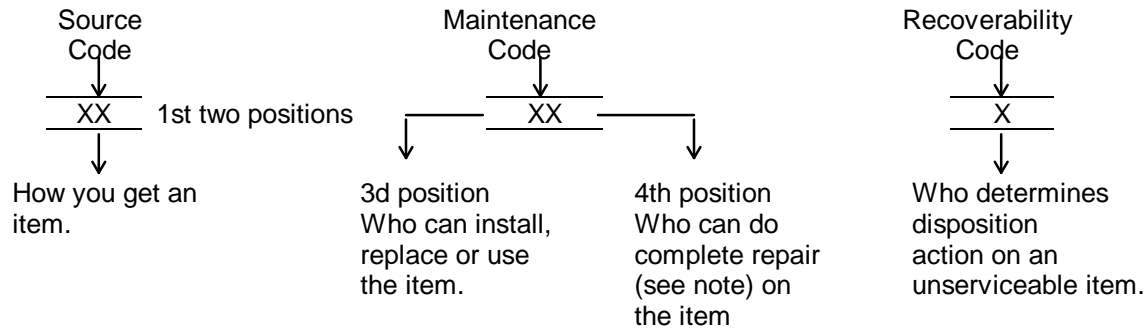

* Complete Repair: Maintenance capacity, capability, and authority to perform all corrective maintenance tasks of the "Repair" function in a use/user environment in order to restore serviceability to a failed item.

(1) **Source Code.** The source code tells you how to get an item needed for maintenance, repair, or overhaul of an end item/equipment. Explanations of source codes follows:

Code	Explanation
PA PB PC** PD PE PF PG	Stocked items; use the applicable NSN to request(requisition items with these source codes. They are authorized to the category indicated by the code entered in the 3rd position of the SMR code. **NOTE: Items coded PC are subject to deterioration.
KD KF KB	Items with these codes are not to be requested/requisitioned individually. They re part of a kit which is authorized to the maintenance category indicated in the 3rd position of the SMR code. The complete kit must be requisitioned and applied.

	Explanation
MO- (Made at Unit/AVUM Level) MF- (Made at DS/AVUM Level) MH- (Made at GS Level) ML- (Made at Specialized Repair Activity (SRA)) MD- (Made at Depot)	Items with these codes are not to be requested/requisitioned individually. They must be made from bulk material which is identified by the part number in the DESCRIPTION and USABLE ON CODE (UOC) column and listed in the Bulk Material group of the repair parts list in this RPSTL. H the item is authorized to you by the 3rd position code of the SMR code, but the source code indicates it is made at a higher level, order the item from the higher level of maintenance.

	Explanation
AO- (Assembled by Unit/AVUM Level) AF- (Assembled by DS/AVIM Level) AH- (Assembled by GS Category) AL- (Assembled by SRA) AD- (Assembled by Depot)	Items with these codes are not to be requested/ requisitioned individually. The puts that make up the assembled item must be requisitioned or fabricated and assembled at the level of maintenance indicated by the source code. H the 3rd position code of the SMR code authorizes you to replace the item, but the source code indicates the items are assembled at a higher level, order the item from the higher level of maintenance.

Code	Explanation
XA-	Do not requisition "XA"-coded item. Order its next higher assembly. (Refer to the NOTE below.)
XB-	If an "XB" item is not available from salvage, order it using the FSCM and part number given.
XC-	Installation drawing, diagram, instruction sheet, field service drawing, that is identified manufacturer's part number.
XD-	Item is not stocked. Order an "XD"-coded item through normal supply channels using the FSCM and part number given, if no NSN is available.

NOTE

Cannibalization or controlled exchange, when authorized, may be used as a source of supply for items with the above source codes, except for those source coded "XA" or those aircraft support items restricted by requirements of AR 750-

(2) Maintenance Code. Maintenance codes tells you the level(s) of maintenance authorized to USE and REPAIR support items. The maintenance codes are entered in the third and fourth positions of the SMR code as follows:

(a) The maintenance code entered in the third position tells you the lowest maintenance level authorized to remove, replace, and use an item. The maintenance code entered in the third position will indicate authorization to one of the following levels of maintenance.

Code	Application/Explanation
C	- Crew or operator maintenance done within organizational or aviation unit maintenance.
O	- Organizational or aviation unit category can remove, replace, and use the item.
F	- Direct support or aviation intermediate level can remove, replace, and use the item.
H	- General support level can remove, replace, and use the item.
L	- Specialized repair activity can remove, replace, and use the item.
D	- Depot level can remove, replace, and use the item.

(b) The maintenance code entered in the fourth position tells whether or not the item is to be repaired and identifies the lowest maintenance level with the capability to do complete repair (i.e. perform all authorized repair functions.) NOTE: Some limited repair may be done on the item at a lower level of maintenance, if authorized by the Maintenance Allocation Chart (MAC) and SMR codes. This position will contain one of the following maintenance codes.

Code	Application/Explanation
O	- Organizational or (aviation unit) is the lowest level that can do complete repair of the item.
F	- Direct support or aviation intermediate is the lowest level that can do complete repair of the item.

Code	Application/Explanation
H	- General Support is the lowest level that can do complete repair of the item.
L	- Specialized repair activity is the lowest level that can do complete repair of the item.
D	- Depot is the lowest level that can do complete repair of the item.
Z	- Nonreparable. No repair is authorized.
B	- No repair is authorized. (No parts or special tools are authorized for the maintenance of a "B" coded item). However, the item may be reconditioned by adjusting, lubricating, etc., at the user level.

(3) Recoverability Code. Recoverability codes are assigned to items to indicate the disposition action on unserviceable items. The recoverability code is entered in the fifth position of the SMR Code as follows:

Recoverability Codes	Application/Explanation
Z	- Nonreparable item. When unserviceable, condemn and dispose of the item at the level of maintenance shown in 3d position of SMR Code.
O	- Repairable item. When not economically repairable, condemn and dispose of the item at organizational or aviation unit level
F	- Repairable item. When uneconomically repairable, condemn and dispose of the item at the direct support or aviation intermediate level
H	- Repairable item. When uneconomically repairable, condemn and dispose of the item at the general support level.
D	- Repairable item. When beyond lower level repair capability, return to depot. Condemnation and disposal of item not authorized below depot level.
L	- Repairable item. Condemnation and disposal not authorized below specialized repair activity (SRA).
A	- Item requires special handling or condemnation procedures because of specific reasons (e.g., precious metal content, high dollar value, critical material, or hazardous material). Refer to appropriate manuals/directives for specific instructions.

c. FSCM (Column (3)). The Federal Supply Code for Manufacturer (FSCM) is a 5-digit numeric code which is used to identify the manufacturer, distributor, or Government agency, etc., that supplies the item.

d. PART NUMBER (Column (4)). Indicates the primary number used by the manufacturer, (individual, company, firm, corporation, or Government activity), which controls the design and characteristics of the item by means of its engineering drawings, specifications standards, and inspection requirements to identify an item or range of items.

NOTE

When you use an NSN to requisition an item, the item you receive may have a different part number from the part ordered.

e. DESCRIPTION AND USABLE ON CODE (UOC) (Column (5)). This column includes the following information:

- (1) The Federal item name and, when required, a minimum description to identify the item.
- (2) The physical security classification of the item is indicated by the parenthetical entry, e.g., PhySec C1 - Confidential, Phy Sec C1 (S) - Secret, Phy Sec C1 (T) - Top Secret.
- (3) Items that are included in kits and sets are listed below the name of the kit or set;
- (4) Spare/repair parts that make up an assembled item are listed immediately following the assembled item line entry.
- (5) Part numbers for bulk materials are referenced in this column in the line item entry for the item to be manufactured/fabricated.
- (6) When the item is not used with all serial numbers of the same model the effective serial numbers are shown on the last line(s) of the description (before UOC).
- (7) The usable on code, when applicable (see paragraph 5, Special Information).
- (8) In the Special Tools List section, the basis of issue (BOI) appears as the last line(s) in the entry for each special tool, special TMDE, and other special support equipment. When density of equipments supported exceeds density spread indicated in the basis of issue, the total authorization is increased proportionately.
- (9) The statement "END OF FIGURE" appears just below the last item description in Column 5 for a given figure in both Section II and Section III.
- (10) The indenture, shown as dots appearing before the repair part, indicates that the item is a repair part of the next higher assembly.

f. QTY (Column (6)). The QTY (quantity per figure column) indicates the quantity of the item used in the breakout shown on the illustration figure, which is prepared for a functional group, subfunctional group, or an assembly. A "V" appearing in this column in lieu of a quantity indicates that the quantity is variable and may vary from application to application.

4. EXPLANATION OF COLUMNS (SECTION IV).

a. NATIONAL STOCK NUMBER (NSN) INDEX.

- (1) **STOCK NUMBER column.** This column lists the NSN by National item identification number (NIIN) sequence. The NIIN consists of the last nine digits of the NSN, i.e.

$$\frac{\text{NSN}}{(5305-01-574-1467)}$$
 NIIN

When using this column to locate an item, ignore the first 4 digits of the NSN. However, the complete NSN should be used when ordering items by stock number.

(2) **FIG. column.** This column lists the number of the figure where the item is identified/located. The figures are in numerical order in Section II and Section III.

(3) **ITEM column.** The item number identifies the item associated with the figure listed in the adjacent FIG. column. This item is also identified by the NSN listed on the same line.

b. PART NUMBER INDEX. Part numbers in this index are listed by part number in ascending alphanumeric sequence (i e., vertical arrangement of letter and number combination which places the first letter or digit of each group in order A through Z, followed by the numbers 0 through 9 and each following letter or digit in like order).

- (1) **FSCM column.** The Federal Supply Code for Manufacturer (FSCM) is a 5-digit numeric code used to identify the manufacturer, distributor, or Government agency, etc., that supplies the item.
- (2) **PART NUMBER column.** Indicates the primary number used by the manufacturer (individual, firm, corporation, or Government activity), which controls the design and characteristics of the item by means of its engineering drawings, specifications standards, and inspection requirements to identify an item or range of items.
- (3) **STOCK NUMBER column.** This column lists the NSN for the associated part number and manufacturer identified in the PART NUMBER and FSCM columns to the left.
- (4) **FIG. column.** This column lists the number of the figure where the item is identified/located in Sections II and III.
- (5) **ITEM column.** The item number is that number assigned to the item as it appears in the figure referenced in adjacent figure number column.

5. SPECIAL INFORMATION.

a. USABLE ON CODE. The usable on code appears in the lower corner of the Description column heading. Usable on codes are shown as "UOC: " in the Description Column (justified left) on the last line applicable item description/nomenclature. Uncoded items are applicable to all models.

b. ASSOCIATED PUBLICATIONS. The publication listed below pertains to the 120V, 60 Hz, Single-Phase 5 kW Commercial Trailer-Mounted Generator Set Assembly.

Publication	Short Title
TM 5-3610-255-14	Press Shelter, Component of Printing Plant

6. HOW TO LOCATE REPAIR PARTS.

a. When National Stock Number or Part Number is NOT Known.

- (1) **First.** Using the table of contents, determine the assembly group or subassembly group to which the item belongs. This is necessary since figures are prepared for assembly groups and subassembly groups, and listings are divided into the same groups.
- (2) **Second.** Find the figure covering the assembly group or subassembly group to which the item belongs.
- (3) **Third.** Identify the item on the figure and note the item number.
- (4) **Fourth.** Refer to the Repair Parts List for the figure to find the part number for the item number noted on the figure.
- (5) **Fifth.** Refer to the Part Number Index to find the NSN, if assigned.

b. When National Stock Number or Part Number is Known.

(1) **First.** Using the Index of National Stock Numbers and Part Numbers, find the pertinent National Stock Number or Part Number. The NSN index is in National Item Identification Number (NIIN) sequence (see c-4a.(1)). The part numbers in the Part Number index are listed in ascending alphanumeric sequence (see paragraph c-4.b). Both indexes cross-reference you to the illustration figure and item number of the item you are looking for.

(2) **Second.** After finding the figure and item number, verify that the item is the one you are looking for, then locate the item number in the repair parts list for the figure.

7. **ABBREVIATIONS.** Abbreviations used in this manual are listed in MIL-STD-12.

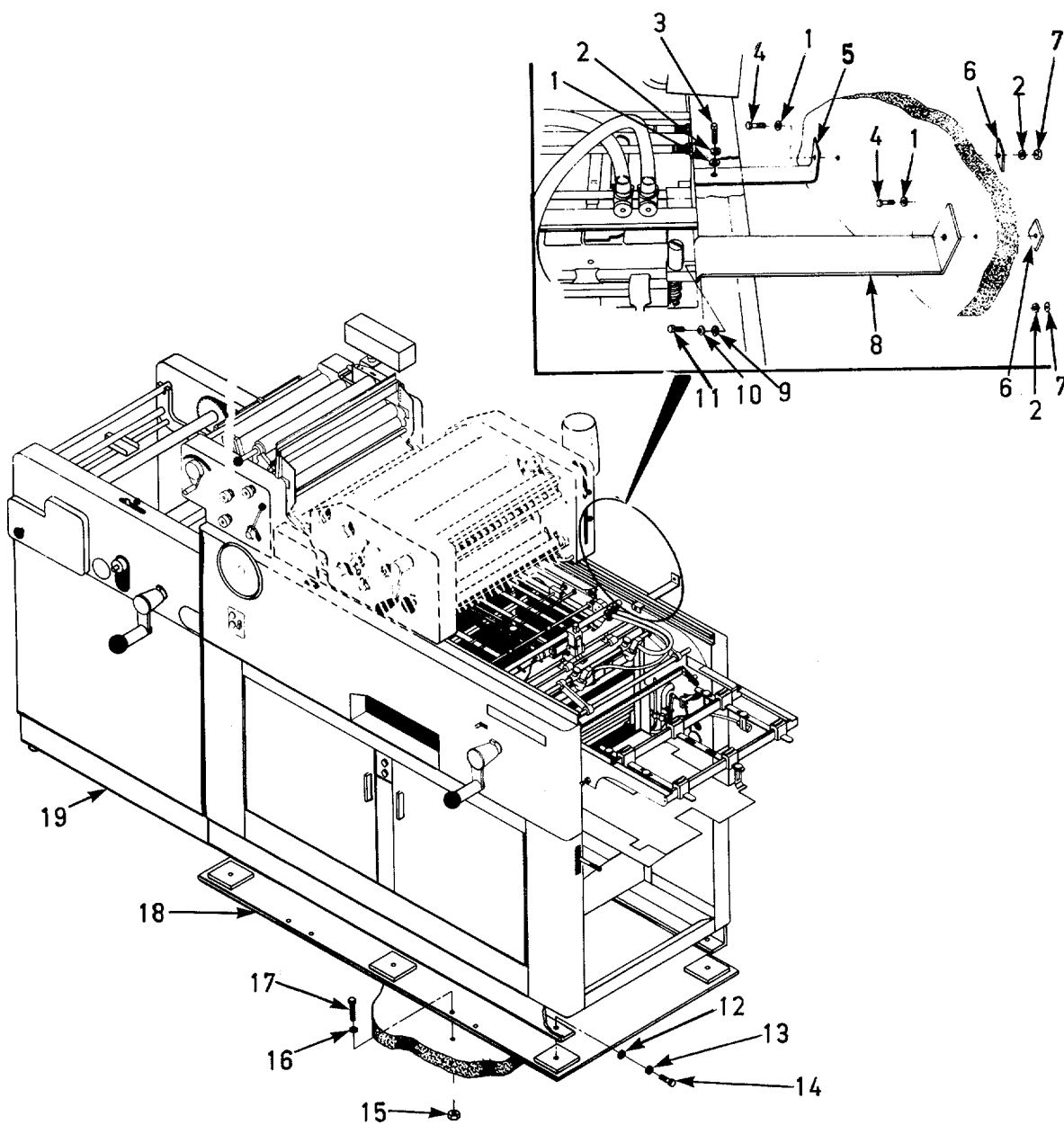

Figure 1. Duplicating Machine and Receding Stacker

SECTION II

TM 5-3610-255-24P

(1) ITEM NO.	(2) SMR CODE	(3) FSCM	(4) PART NO.	(5) DESCRIPTION AND USABLE ON CODES (UOC)	(6) QTY
				GROUP 00 PRESS SHELTER	
				GROUP 01 DUPLICATING MACHINE AND RECEDING STACKER	
				FIG. 1 DUPLICATING MACHINE AND RECEDING STACKER	
1	XBHZZ	96906	MS27183-10	WASHER, FLAT	3
2	XBHZZ	96906	MS35338-44	WASHER, LOCK 1/4	3
3	XBHZZ	96906	MS90725-3	SCREW, CAP, HEXAGON	1
4	XBHZZ	96906	MS90725-18	SCREW, CAP, HEXAGON	2
5	XBHZZ	81337	6-1-7547-7	BRACKET, MOUNTING	1
6	XBHZZ	81337	6-1-7547-6	WASHER.....	2
7	XBHZZ	96906	MS35649-2252	NUT, PLAIN, HEXAGON	2
8	XDHZZ	81337	6-1-7547-4	BRACKET, MOUNTING	1
9	XBHZZ	96906	MS27183-9	WASHER, FLAT	1
10	XBHZZ	96906	MS16213-60	WASHER, EXT. TOOTH	1
11	XBHZZ	96906	MS35267-63	SCREW, FILLISTER HD. 10X1/2	1
12	XBHZZ	96906	MS27183-15	WASHER, FLAT	6
13	XBHZZ	96906	MS35338-47	WASHER, LOCK 7/16	6
14	XBHZZ	96906	MS35314-82	SCREW, MACH, HEX, HD	6
15	XDHZZ	96906	MS27130-14	NUT, BLIND RIVET, FLAT HD	8
16	XDHZZ	96906	MS35338-45	WASHER, LOCK	8
17	XBHZZ	96906	MS90726-35	SCREW, CAP, HEX HD	8
18	XDHZZ	81337	6-1-7547-1	PLATE, FLOOR, DUPLICATOR	1
19	PFHHH	09177	1250N	DUPLICATING MACHINE OFFSET	1
				END OF FIGURE	

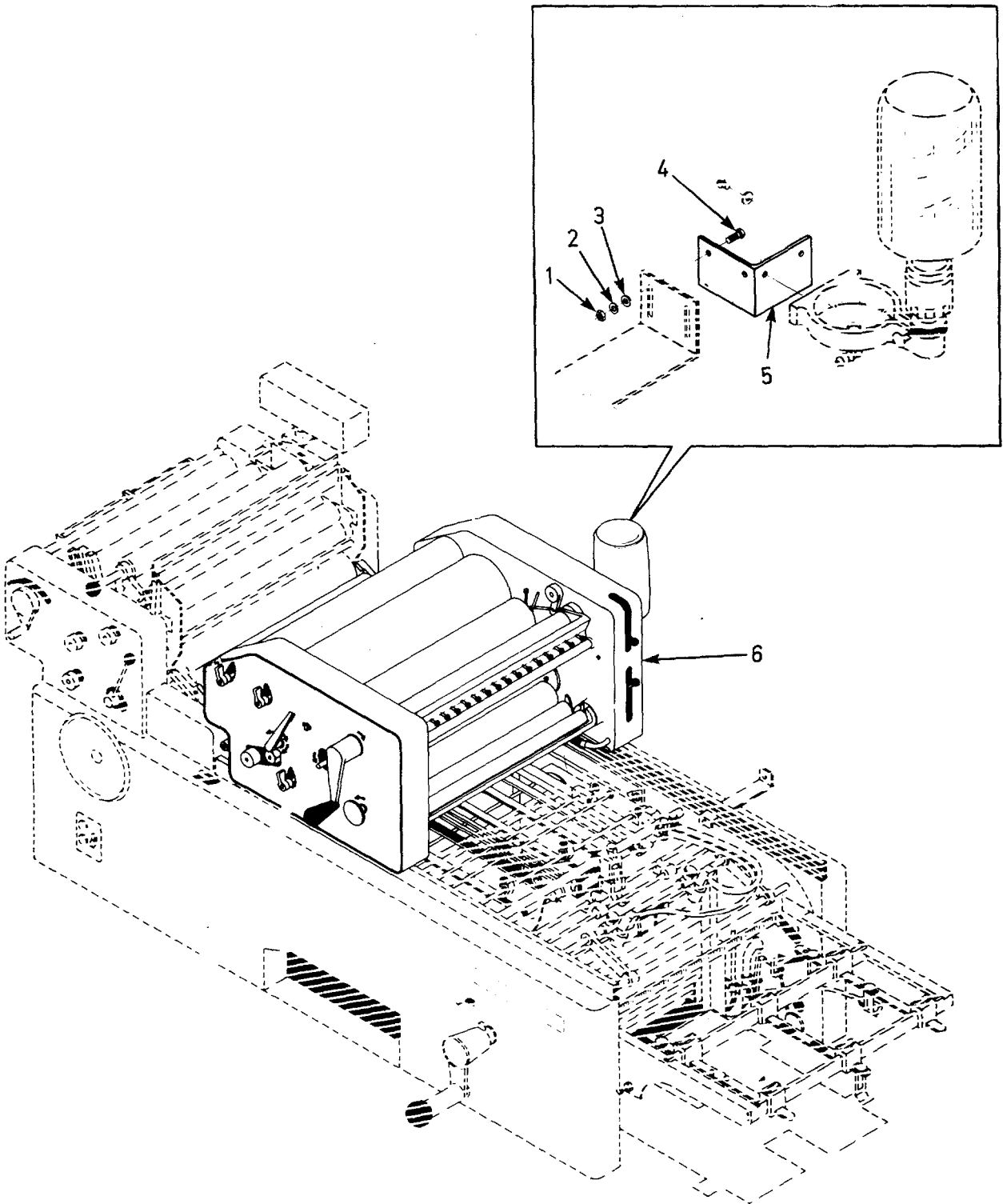

Figure 2. Color Press

SECTION II

TM 5-3610-255-24P

(1) ITEM NO.	(2) SMR CODE	(3) FSCM	(4) PART NO.	(5) DESCRIPTION AND USABLE ON CODES (UOC)	(6) QTY
				GROUP 02 COLOR PRESS	
				FIG. 2 COLOR PRESS	
1	XBOZZ	96906	MS35649-202	NUT, PLAIN, HEXAGON	2
2	XBOZZ	96906	MS35338-43	WASHER, LOCK	2
3	XBOZZ	96906	MS27183-42	WASHER, FLAT	2
4	XBOZZ	96906	MS35206-262	SCREW, MACHINE	2
5	XBOZZ	81337	6-1-7537-1	BRACKET, ANGLE	1
6	PFOFF	16159	T51LW	COLOR PRESS, CYLINDER	1
				END OF FIGURE	

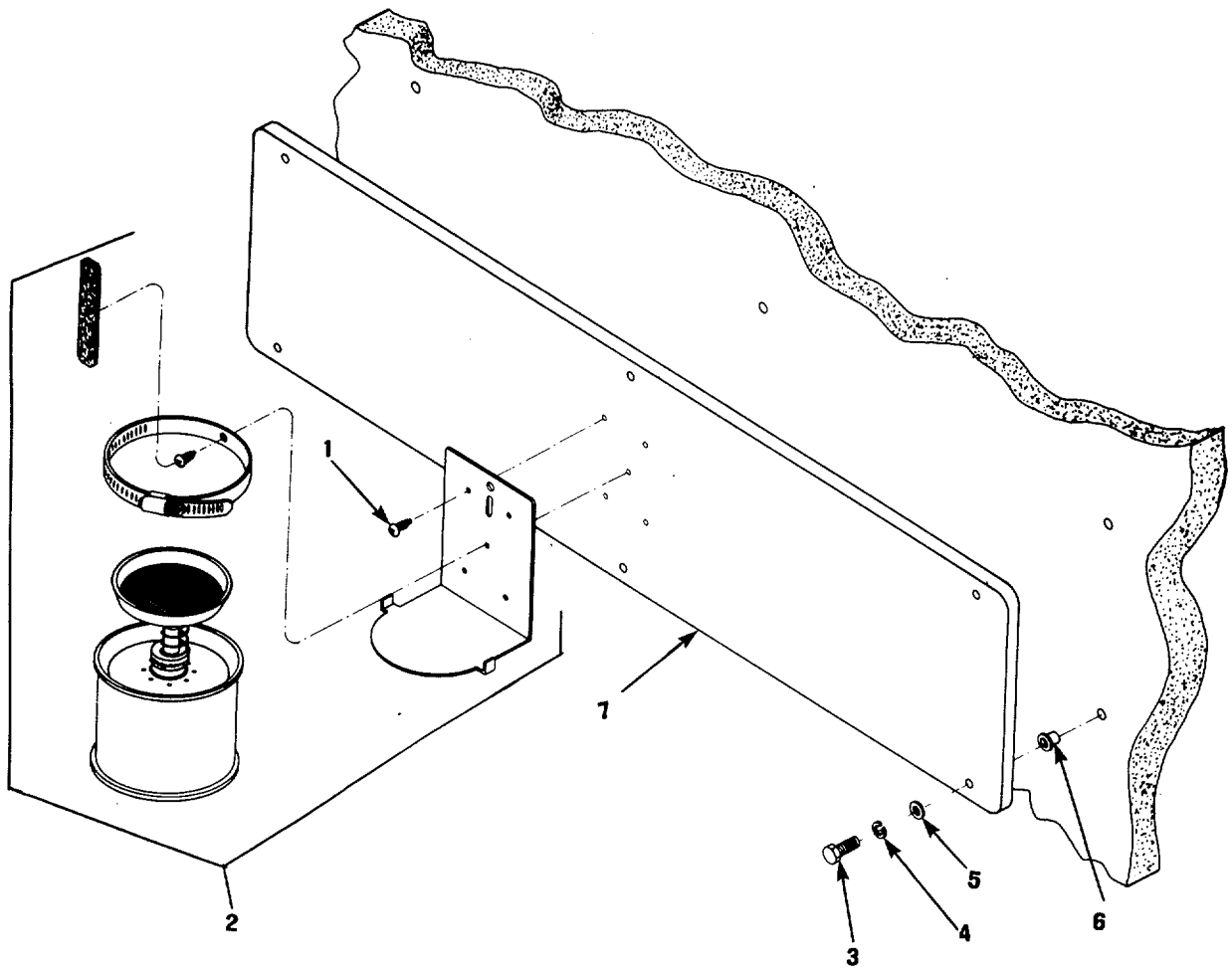

Figure 3. Tool Board

SECTION II

TM 5-3610-255-24P

(1) ITEM NO.	(2) SMR CODE	(3) FSCM	(4) PART NO.	(5) DESCRIPTION AND USABLE ON CODES (UOC)	(6) QTY
				GROUP 03 TOOL BOARD	
				FIG. 3 TOOL BOARD	
1	XBOZZ	96906	MS51861-37	SCREW, TPG, THREADED PAN HD.CROSS- RECESSED	4
2	XBOZZ	81337	6-1-7531-8	PLUNGER CAN, W/HOLDER	1
3	XBOZZ	96906	MS90725-18	SCREW, CAP, HEXAGON HD	6
4	XBOZZ	96906	MS35338-44	WASHER, LOCK	6
5	XBOZZ	96906	MS27183-10	WASHER, FLAT	6
6	XDOZZ	96906	MS27130-14	NUT, BLIND RIVET FLAT HD	6
7	XBOZZ	81337	6-1-7531-7	TOOL BOARD 12X48X5/8 PLYWOOD	1
				END OF FIGURE	

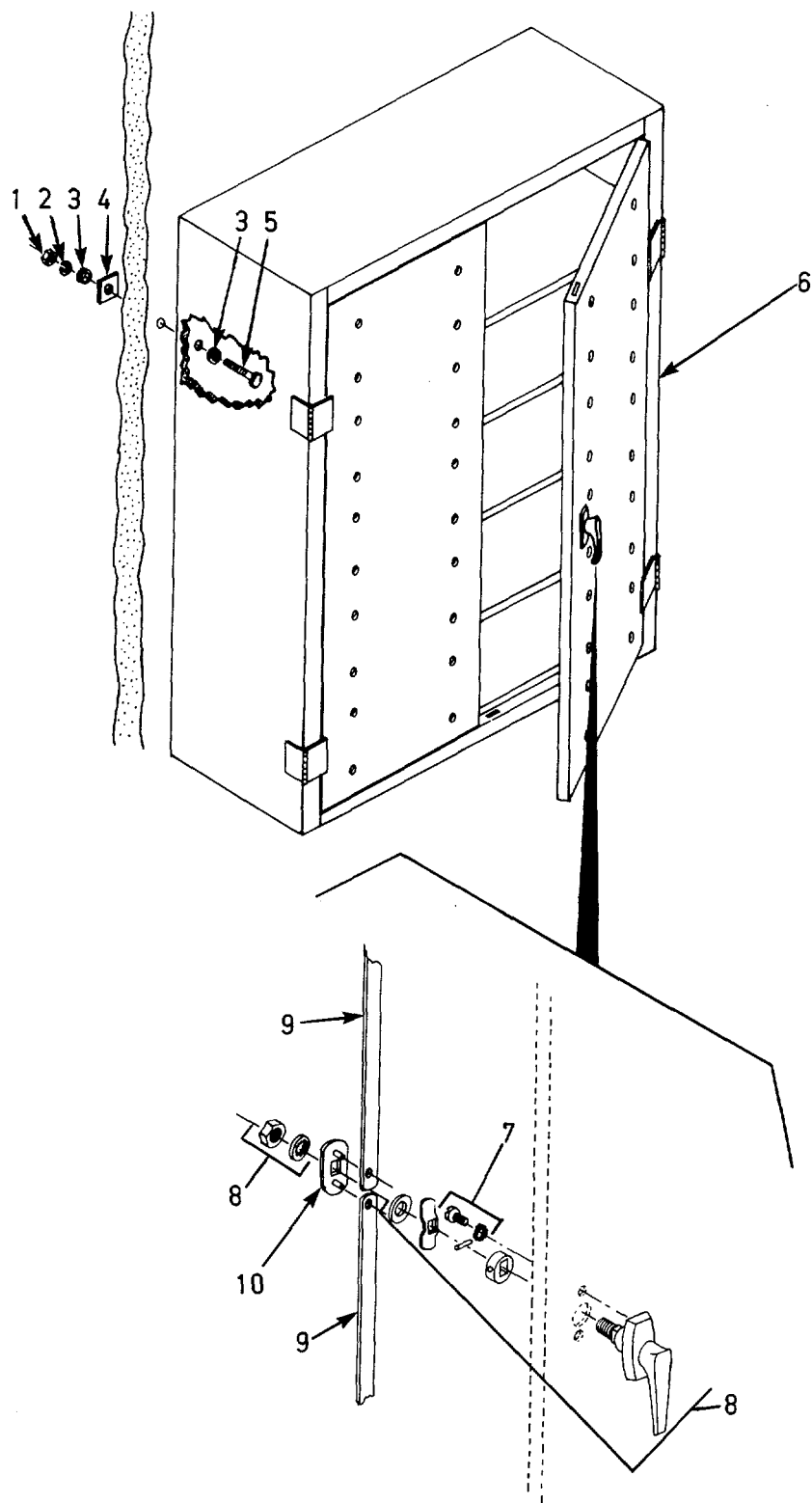

Figure 4. Storage Cabinet Type C

SECTION II

TM 5-3610-255-24P

(1) ITEM NO.	(2) SMR CODE	(3) FSCM	(4) PART NO.	(5) DESCRIPTION AND USABLE ON CODES (UOC)	(6) QTY
				GROUP 04 STORAGE CABINET, TYPE C	
				FIG. 4 STORAGE CABINET, TYPE C	
1	XBOZZ	96906	MS35649-2252	NUT, PLAIN, HEXAGON UNC-2B	8
2	XBOZZ	96906	MS35338-44	WASHER, LOCK SPRING 1/4	8
3	XBOZZ	96906	MS27183-10	WASHER, FLAT	16
4	XBOZZ	81337	6-1-7547-6	WASHER.....	8
5	XBOZZ	96906	MS90725-18	SCREW, CAP, HEXAGON HD 10X32X5/8 IN.LG	8
6	PFOOZ	81337	6-1-7531-10	CABINET, STORAGE, TYPE C	2
7	XBOZZ	42689	68-080-12	.BOLT, CRG, OVH W/HEX NUT AND WASHER	4
8	XBOZZ	42689	68-090	.LATCH, DOOR	1
9	XBOZZ	81337	6-1-7505-17	.ARM, LATCH	4
10	XBOZZ	42689	68-016-24 TYPEF	.PLATE LATCH	2
				END OF FIGURE	

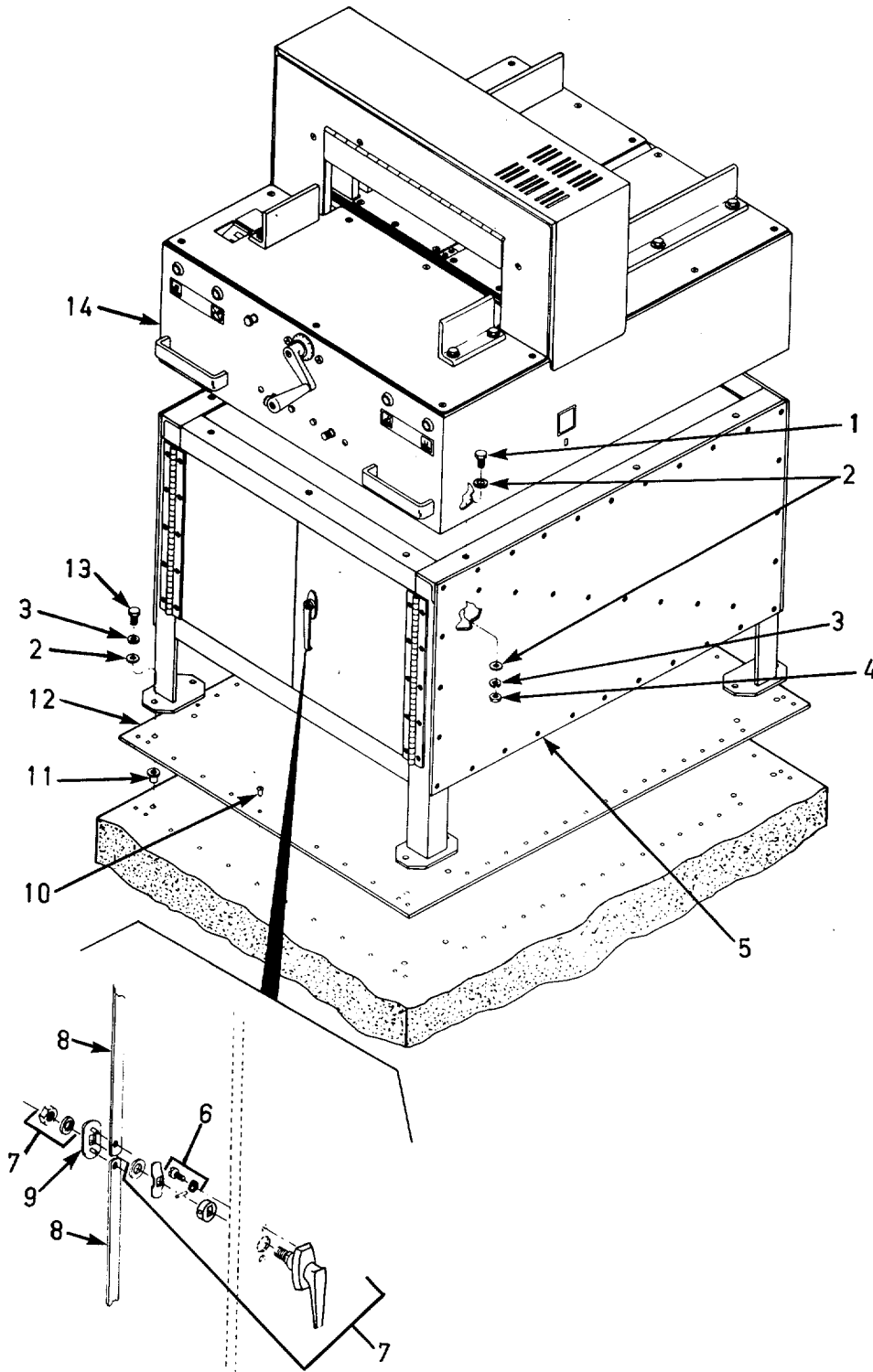

Figure 5. Papercutter Assembly

SECTION II

TM 5-3610-255-24P

(1) ITEM NO.	(2) SMR CODE	(3) FSCM	(4) PART NO.	(5) DESCRIPTION AND USABLE ON CODES (UOC)	(6) QTY
				GROUP 05 PAPER CUTTER ASSEMBLY	
				FIG. 5 PAPER CUTTER ASSEMBLY	
1	XBHZZ	96906	MS90726-34	BOLT, MACHINE HD	12
2	XBHZZ	96906	MS27183-12	WASHER, FLAT	20
3	XBHZZ	96906	MS35338-51	WASHER, LOCK SPRING	14
4	XBHZZ	96906	MS51968-5	NUT, PLAIN, HEXAGON 5/16 IN	6
5	PDHHH	81337	6-1-7531-12	STAND, PAPER CUTTER	1
6	XBOZZ	42689	68-080-12	.BOLT, SPL, OVH, W/HEX NUT AND WASHER	2
7	XBOZZ	42689	68-090	.LATCH, DOOR	1
8	XBOZZ	81337	6-1-7505-17	.ARM, LATCH	2
9	XBOZZ	42689	60-016-24	.PLATE, LATCH	1
			TYPE F		
10	XDOZZ	96906	MS20600-B6W5	RIVET, BLIND, 3/16 ALUM. 1/4 GRIP	V
11	XBHZZ	96906	MS27130-33	INSERT, THREADED, 32UNF-3B X .75 IN. LG	8
12	XBHZZ	81337	6-1-7536-22	PLATE, FLOOR	1
13	XDOZZ	96906	MS90726-32	SCREW, MACH HEX HD	8
14	PFHHH	28098	201	CUTTER, PAPER	1
				END OF FIGURE	

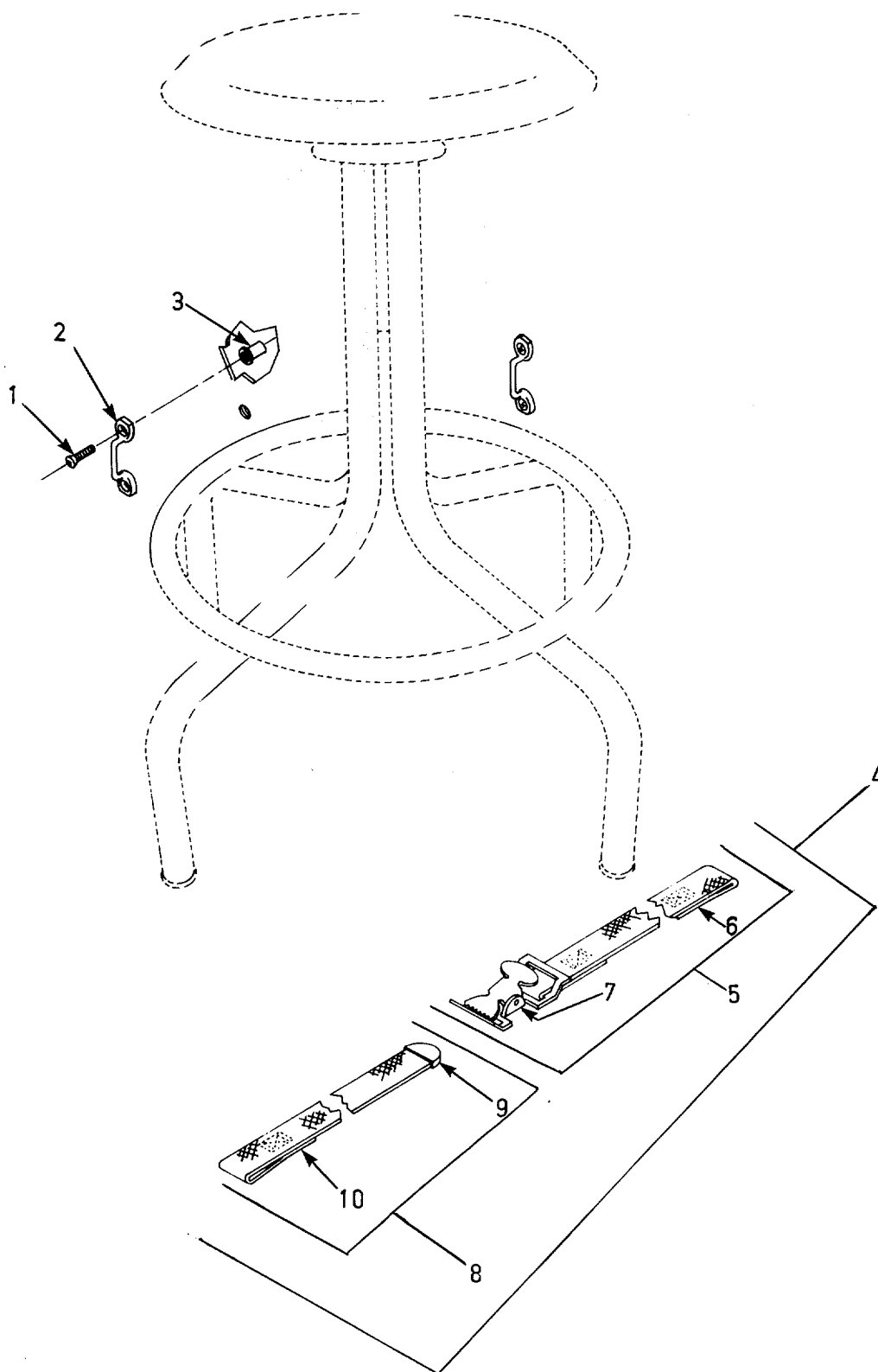

Figure 6. Stool Holddown Assembly

SECTION II

TM 5-3610-255-24P

(1) ITEM NO.	(2) SMR CODE	(3) FSCM	(4) PART NO.	(5) DESCRIPTION AND USABLE ON CODES (UOC)	(6) QTY
GROUP 06 STOOL HOLDDOWN ASSEMBLY					
FIG. 6 STOOL HOLDDOWN ASSEMBLY					
1	XBZZ	96906	MS35191-272	SCREW, MACHINE 1/2 LG	4
2	XBZZ	76786	662	LOOP, FOOTMAN	2
3	XDFZZ	96906	MS27130-22	NUT, BLIND RIVET, FLAT HD.KEYLESS	2
4	XBFFF	81337	6-1-7531-7	CHAPE AND STRAP ASSEMBLY	1
5	XBFFF	81337	6-1-5877-1	.CHAPE ASSEMBLY	1
6	XDOZZ	81349	MILW530	..WEBBING, TEXTILE 1 IN	V
7	XBZZ	76785	3105	..BUCKLE, STRAP	1
8	XBFFF	81337	6-1-5877-3	.STRAP ASSEMBLY, LONG	1
9	XBZZ	96906	MS51926-3	..CLIP, END, STRAP STOOL HOLDDOWN	1
10	XDOZZ	81349	MILW530	..WEBBING, TEXTILE, 1 IN	V
END OF FIGURE					

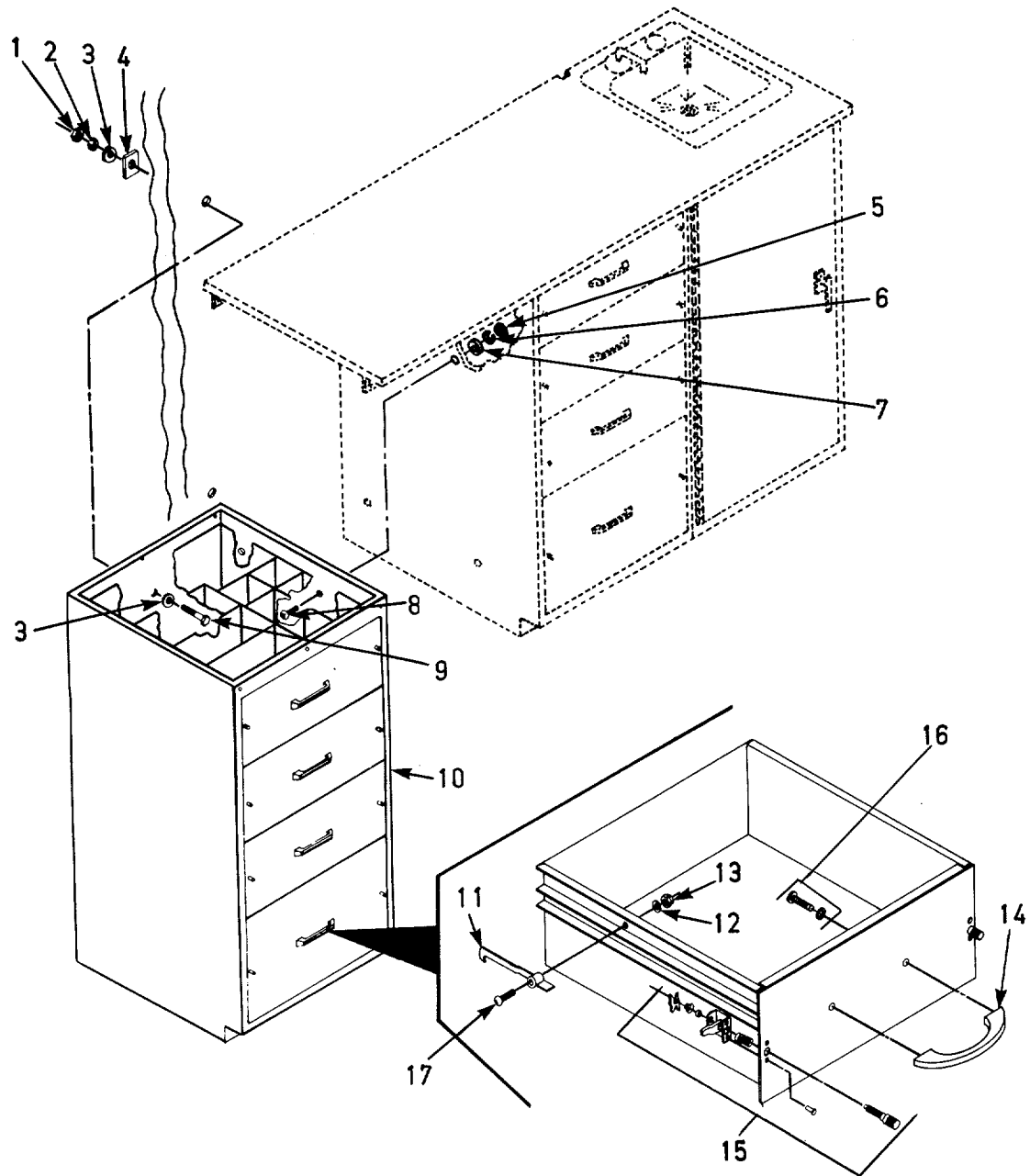

Figure 7. Storage Bench No. 1

SECTION II

TM 5-3610-255-24P

(1) ITEM NO.	(2) SMR CODE	(3) FSCM	(4) PART NO.	(5) DESCRIPTION AND USABLE ON CODES (UOC)	(6) QTY
				GROUP 07 STORAGE BENCH NO. 1	
				FIG. 7 STORAGE BENCH NO. 1	
1	XBHZZ	96906	MS35649-2252	NUT, PLAIN, HEXAGON	4
2	XBHZZ	96906	MS35338-44	WASHER, LOCK SPRING	4
3	XBHZZ	96906	MS27183-10	WASHER, FLAT	4
4	XBHZZ	81337	6-1-7547-6	WASHER.....	4
5	XBHZZ	96906	MS35650-302	NUT, PLAIN, HEXAGON	4
6	XBHZZ	96906	MS35338-138	WASHER, LOCK	4
7	XBHZZ	96906	MS27183-8	WASHER, FLAT	4
8	XBHZZ	96906	MS35207-264	SCREW, MACHINE HD	4
9	XBHZZ	96906	MS90725-18	SCREW, CAP, HEXAGON HD.10-32X5/8LG	4
10	PFHHH	81337	6-1-7533 NO. 1	TABLE, WORK STORAGE	1
11	XBFZZ	81337	6-1-7533-30	.LATCH, STOP	8
12	XBFZZ	96906	MS35338-43	.WASHER, LOCK MED. NO.10	8
13	XBFZZ	96906	MS35649-202	.NUT, PLAIN, HEXAGON 24UNC-2B	8
14	XBFZZ	42689	61-394	.PULL, DRAWER	4
15	XBFZZ	94222	43-1-3-0	.FASTENER, PAWL	8
16	XBFZZ	42689	61-289-3	SCREW, SCH, NO. 8-32UNC-2A	8
17	XBFZZ	96906	MS35206-263	SCREW, MACHINE PAN HD 10-24UNC-2AX1/2 IN LG	8
				END OF FIGURE	

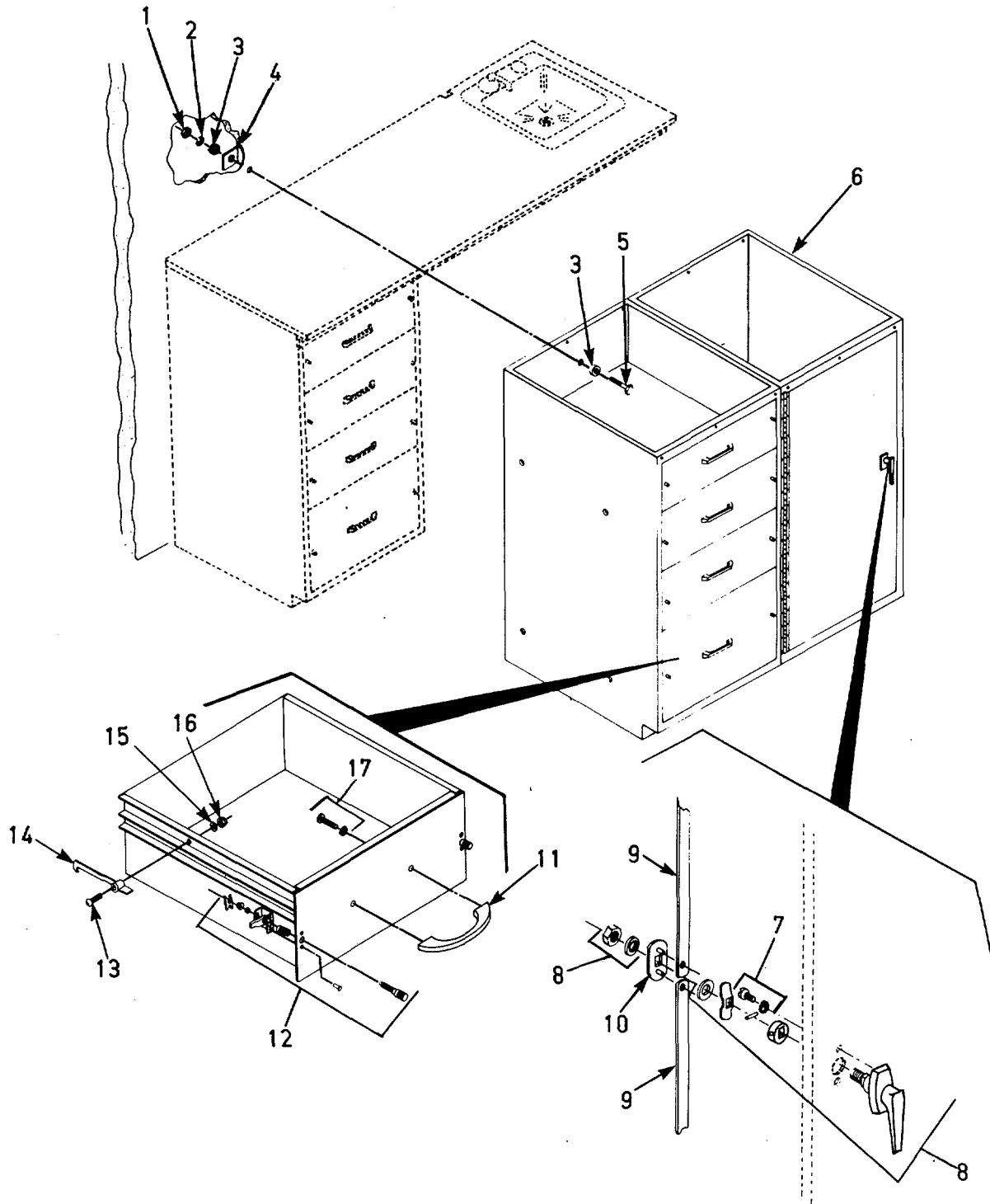

Figure 8. Storage Bench No. 2 (Water Supply)

SECTION II

TM 5-3610-255-24P

(1) ITEM NO.	(2) SMR CODE	(3) FSCM	(4) PART NO.	(5) DESCRIPTION AND USABLE ON CODES	(6) QTY
GROUP 08 STORAGE BENCH NO. 2 (WATER SUPPLY)					
FIG. 8 STORAGE BENCH NO. 2 (WATER SUPPLY)					
1	XBHZZ	96906	MS35649-2252	NUT, PLAIN, HEXAGON	4
2	XBHZZ	96906	MS35338-44	WASHER, LOCK	4
3	XBHZZ	96906	MS27183-10	WASHER, FLAT	4
4	XDOZZ	81337	6-1-7547-6	WASHER.....	4
5	XBHZZ	96906	MS90725-18	SCREW, CAP, HEXAGON FLAT HD.10-32X5/8 IN.-LG	4
6	XDOZH	81337	6-1-7533 NO. 2	TABLE, WORK STORAGE.....	1
7	XBFZZ	42689	68-080-12	BOLT, CRG, SPL, OVH. W/NUT AND WASHER	2
8	XBFZZ	42689	68-090	LATCH, DOOR	1
9	XBFZZ	81337	6-1-7533-16	ARM, LATCH.....	2
10	XBFZZ	42689	68-01624TYF	PLATE, LATCH.....	1
11	XBFZZ	42689	61-394	PULL, DRAWER.....	4
12	XBFZZ	94222	43-1-3-0	FASTENER, PAWL	8
13	XBFZZ	96906	MS35206-263	SCREW, MACHINE PAN HD.10-24UNC-2AX1/2..... IN. LG	8
14	XBFZZ	81337	6-1-7533-30	LATCH, STOP	8
15	XBFZZ	96906	MS35338-43	WASHER, LOCK MED NO.10	8
16	XBFZZ	96906	MS35649-202	NUT, PLAIN, HEXAGON 10-24UNC-2B.....	8
17	XDOZZ	42689	61-289-3	SCREW, SCH, NO 8-32-UNC-2A	8
END OF FIGURE					

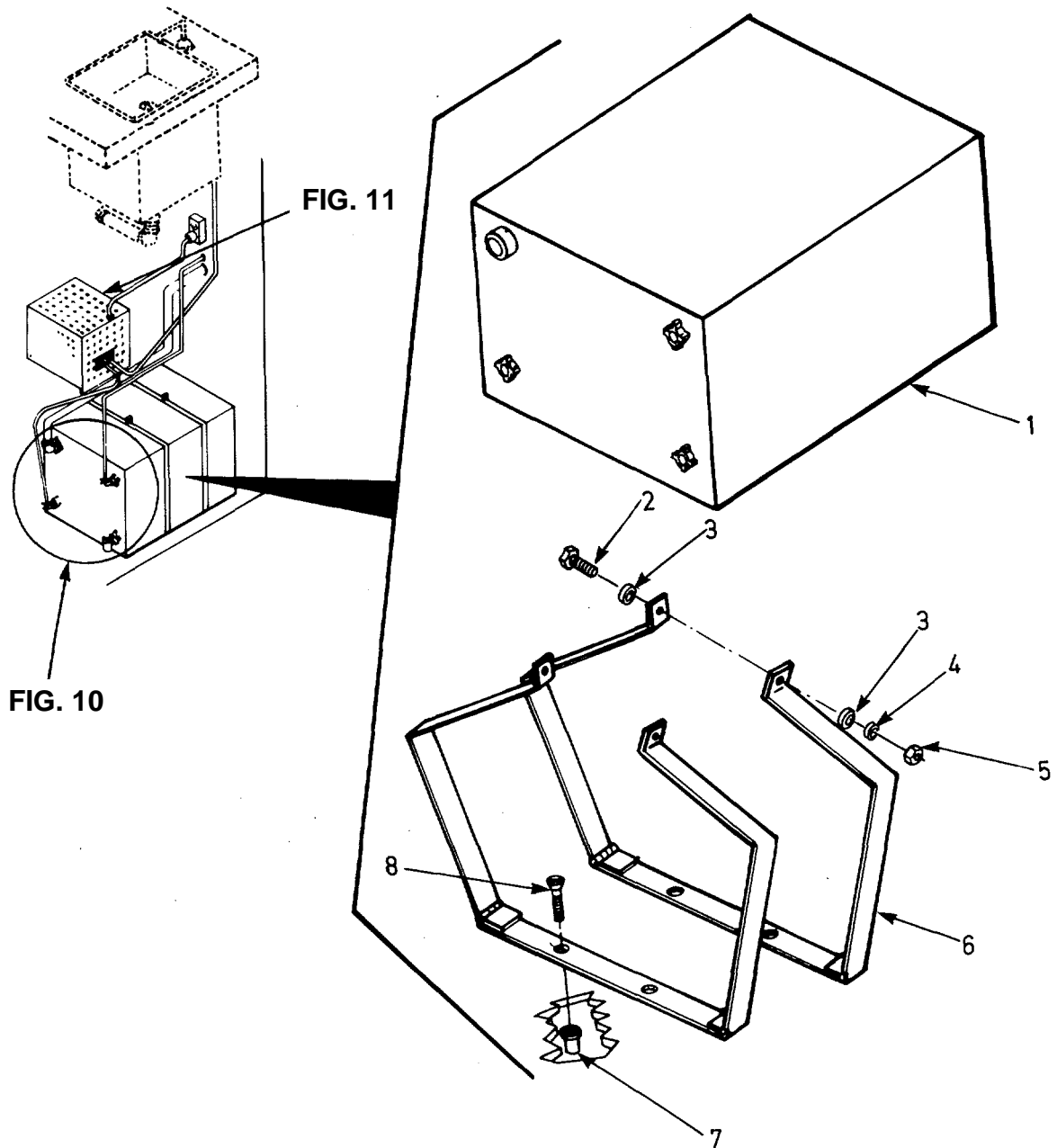

Figure 9. Water Tank and Holddown

SECTION II

TM 5-3610-255-24P

(1) ITEM NO.	(2) SMR CODE	(3) FSCM	(4) PART NO.	(5) DESCRIPTION AND USABLE ON CODES	(6) QTY
				GROUP 09 WATER TANK ASSEMBLY	
				FIG. 9 WATER TANK AND HOLDDOWN	
1	XDFZZ	81337	10-10	TANK, WATER.....	1
2	XBFZZ	96906	MS90725-7	SCREW, CAP, HEX HD.....	2
3	XBFZZ	96906	MS27183-10	WASHER, FLAT.....	2
4	XBFZZ	96906	MS35338-44	WASHER, LOCK.....	2
5	XBFZZ	96906	MS51967-2	NUT, PLAIN, HEXAGON.....	2
6	XBFZZ	81337	6-1-7534-3	BRACKET, WATER TANK HOLDDOWN.....	2
7	XBFZZ	96906	MS27130-190	NUT, BLIND RIVET, FLAT HD.....	4
8	XBFZZ	96906	MS35191-290	SCREW, MACHINE CSKH, UNDERCUT.....	4
				END OF FIGURE	

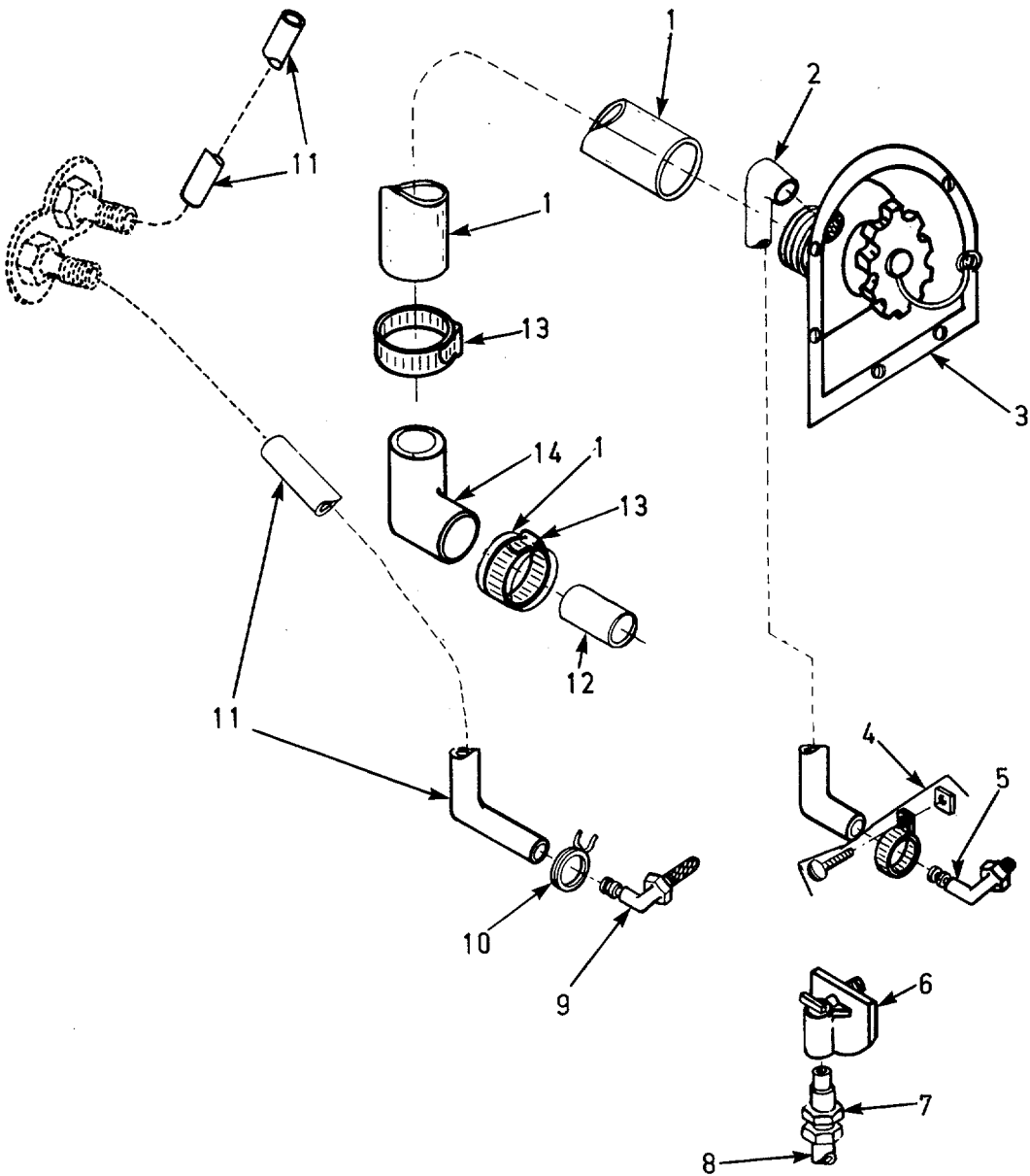

Figure 10. Water System Plumbing

SECTION II

TM 5-3610-255-24P C01

(1) ITEM NO.	(2) SMR CODE	(3) FSCM	(4) PART NO.	(5) DESCRIPTION AND USABLE ON CODES	(6) QTY
GROUP 09 WATER TANK ASSEMBLY					
FIG. 10. WATER SYSTEM PLUMBING					
1	XDOZZ	27901	57215	TUBING, 1.25 ID, PLASTIC	V
2	XDOZZ	81337	59105	TUBING, .50 ID PLASTIC	V
3	XDFZZ	34794	P5D5-T1414	FILLER, WATER	1
4	XBFZZ	96906	MS35842-11	CLAMP, HOSE	1
5	XBFZZ	81337	63111	ELBOW, .38 NPT	1
6	XDFZZ	81337	303	SPIGOT, .38 NPT	1
7	XBFZZ	96906	MS17828-10F	NUT, SELF-LOCKING, HEX	1
8	XDFZZ	81337	6-1-7534-19	TUBE, THREADED, CU .625 OD	1
9	XBFZZ	81337	171-020	ELBOW, W/MESH, .38 NPT	1
10	XBFZZ	96906	MS39326-8	CLAMP, HOSE	1
11	XDOZZ	81337	59102	TUBING, .38 ID, PLASTIC	V
12	XDOZZ	27901	57212	TUBING, 1.00 OD, .75 ID	V
13	XBFZZ	96906	MS35842-12	CLAMP, HOSE	3
14	XDFZZ	81337	24052	ELBOW, .75 PVC, SOCKET TYPE	1
END OF FIGURE					

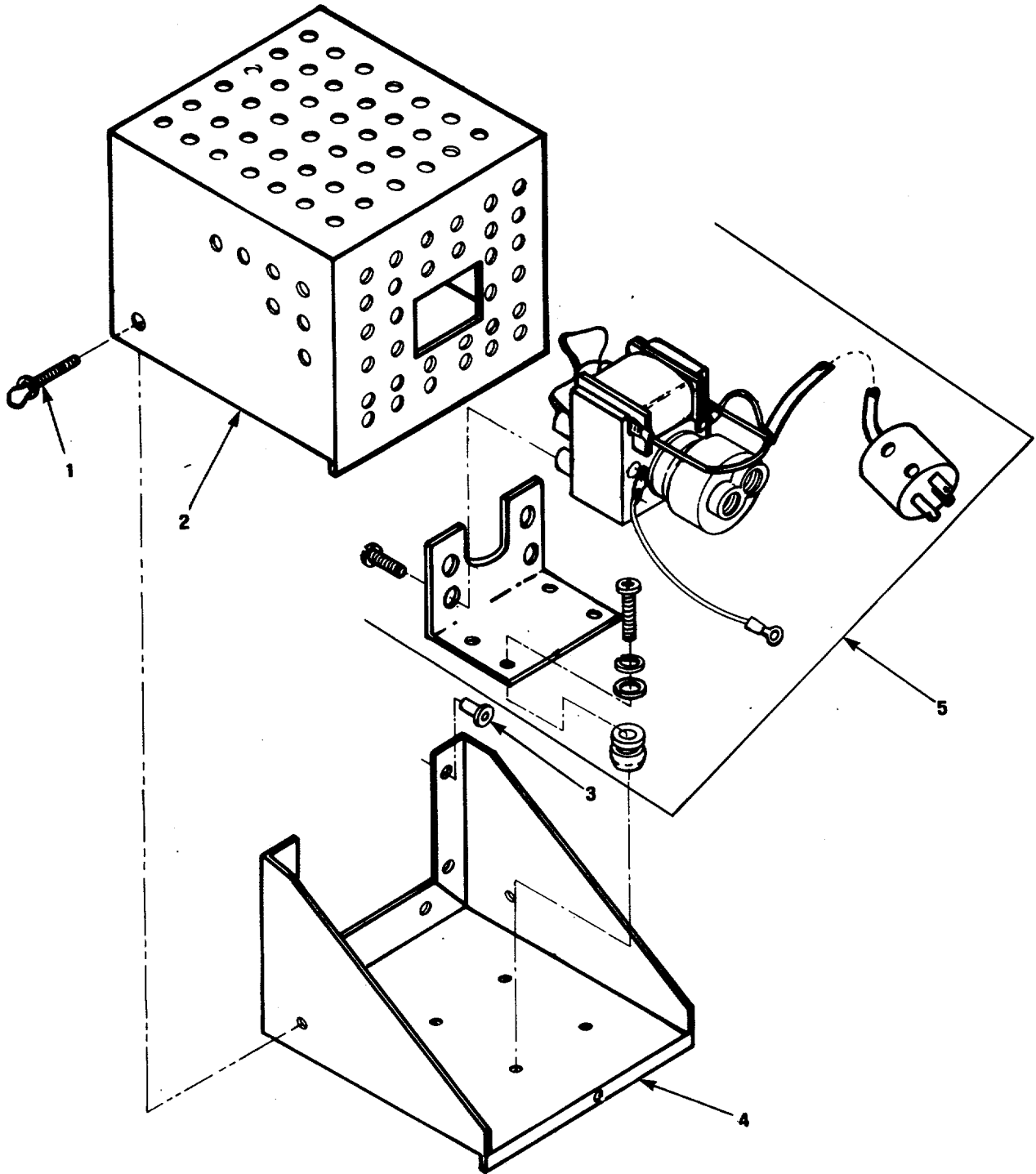

Figure 11. Water Pump

SECTION II

TM 5-3610-255-24P C01

(1) ITEM NO.	(2) SMR CODE	(3) FSCM	(4) PART NO.	(5) DESCRIPTION AND USABLE ON CODES	(6) QTY
GROUP 09 WATER TANK ASSEMBLY					
FIG. 11 WATER PUMP					
1	XBFZZ	96906	MS21316-13	THUMBSCREW, SHOULDER	3
2	XDFZZ	81337	6-1-7534-2	COVER, PUMP.....	1
3	XDFZZ	96906	MS20600-B6W4	RIVET, BLIND, PULL STEM	6
4	XDFZZ	81337	6-1-7534-1	BRACKET, WATER PUMP.....	1
5	PBFZZ	66607	121-003	PUMP, CENTRIFUGAL	1
END OF FIGURE					

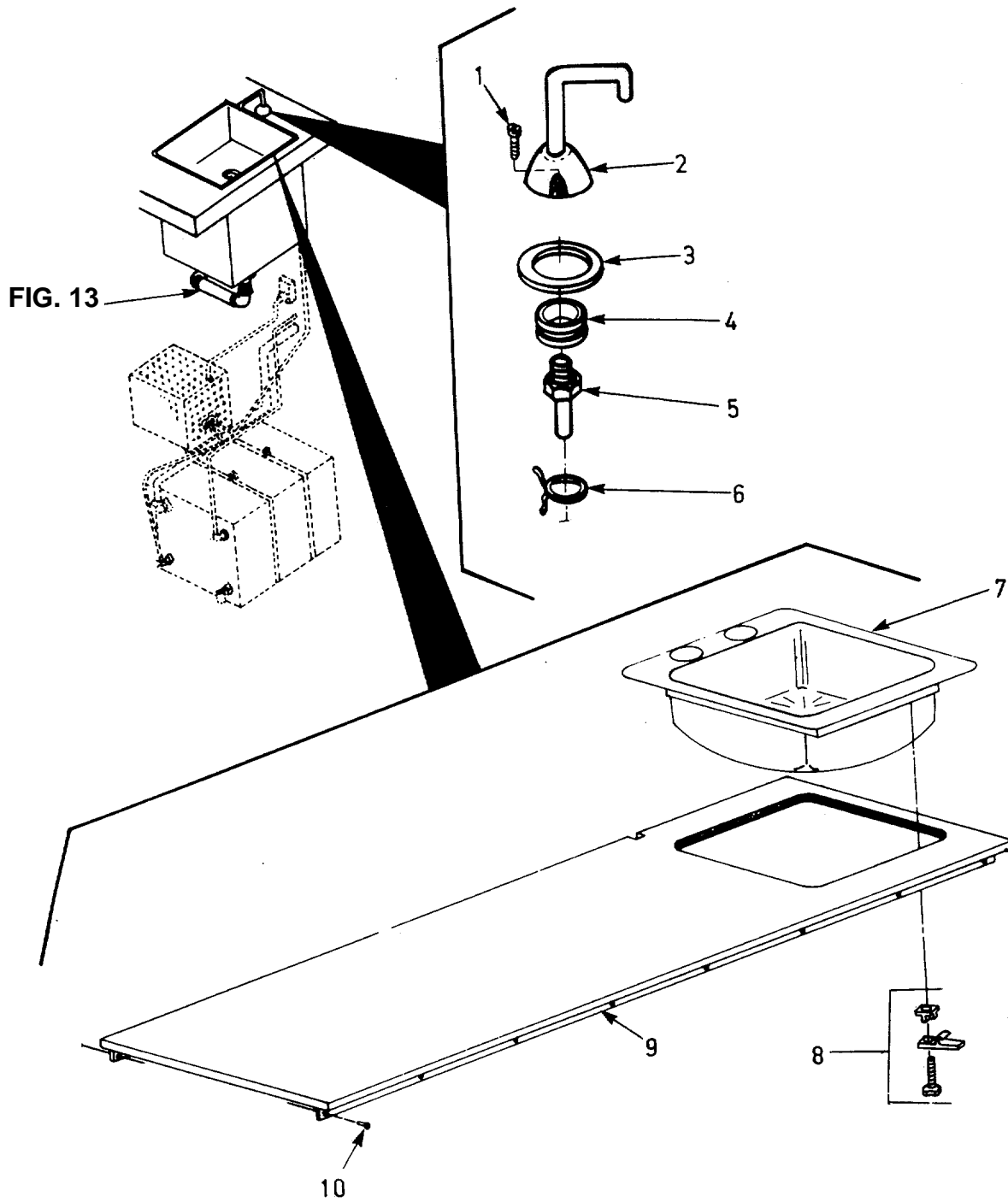

Figure 12. Counter Top, Sink and Faucet

SECTION II

TM 5-3610-255-24P

(1) ITEM NO.	(2) SMR CODE	(3) FSCM	(4) PART NO.	(5) DESCRIPTION AND USABLE ON CODES	(6) QTY
GROUP 10 COUNTER TOP AND SINK					
FIG. 12 COUNTER TOP, SINK AND FAUCET					
1	XBFZZ	96906	AN117006	SCREW, MACHINE.....	2
2	XBFZZ	81337	150-019	FAUCET	1
3	XBFZZ	81337	2 1/2 IN. ODX 1 1/2	GASKET, RUBBER	1
4	XBFZZ	81337	IN. ID 13/4 IN. ODX 1 IN ID	GROMMET, RUBBER	1
5	XDFZZ	23050	2100	FITTING, PIPE TO TUBE	1
6	XBFZZ	96906	MS39326-8	CLAMP, HOSE	1
7	XDFZZ	81337	JT-1414-2H	SINK, STAINLESS STEEL, SELF-RIMMING	1
8	XDFZZ	35550	HF18S	FASTENER SINK MNT.....	8
9	XDFZZ	81337	6-1-7533-1	COUNTERTOP, .0781.....	1
10	XDOZZ	96906	MS20600-B6W4	RIVET, BLIND, PULL.....	44
END OF FIGURE					

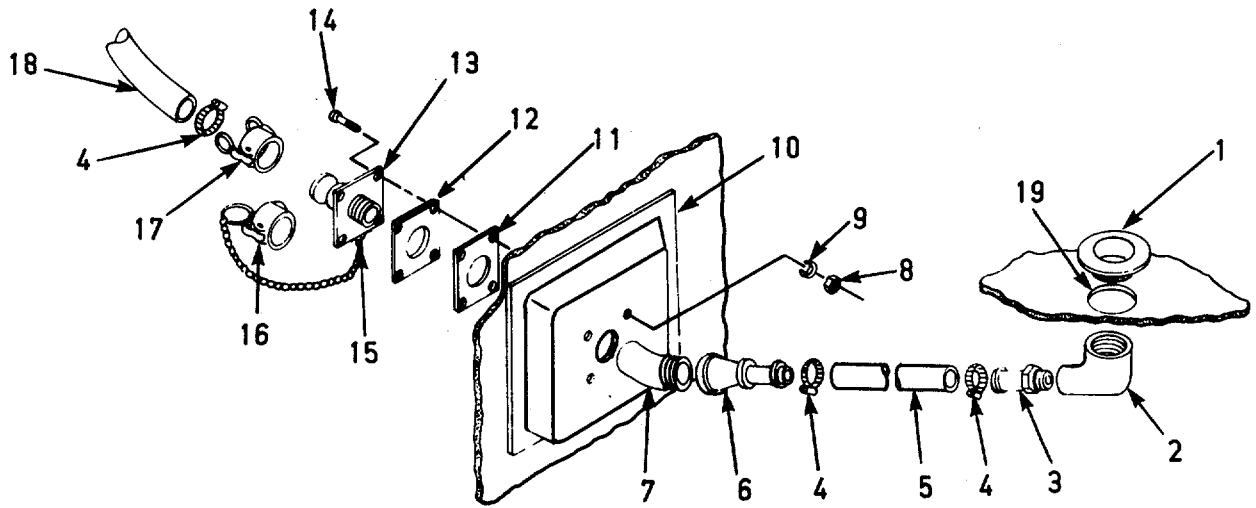

Figure 13. Sink Drain

(1) ITEM NO	(2) SMR CODE	(3) FSCM	(4) PART NUMBER	(5) DESCRIPTION AND USABLE ON CODES (UOC)	(6) QTY
GROUP 10 COUNTER TOP AND SINK					
FIG. 13 SINK DRAIN					
1	XBFZZ	81337	6-1-5856-7	DRAIN,BRASS NPT.....	1
2	XBFZZ	81337	6-1-5856-1	ELBOW,DRAIN 90 DEG.REDUCING 11/2X3/4NPT.....	1
3	XBFZZ	81337	6-1-5856-2	NIPPLE, 3/4X3 LG.....	2
4	XBFZZ	66295	C16P	CLAMP HOSE CRES.....	3
5	XBFZZ	79470	H39	HOSE 12 IN LG, SINK DRAIN.....	1
6	XBFZZ	81337	6-1-5856-4	REDUCER PIPE, 1 IN X 3/4 NPT, BRASS 125 LBS.....	1
7	XBFZZ	96906	MS14307-1	ELBOW,PIPE.....	1
8	XBFZZ	96906	MS35649-202	NUT,PLAIN,HEXAGON.....	4
9	XBFZZ	96906	MS35338-43	WASHER,LOCK.....	4
10	XDFZZ	81337	6-1-5856-3	RECEPTACLE,DRAIN.....	1
11	XBFZZ	81337	6-1-5856-6	GASKET,PLATE EXTERIOR DRAIN.....	1
12	XBFZZ	81337	6-1-5856-5	PLATE ADAPTER.....	1
13	XBFZZ	96906	MS27022-5	COUPLING HALF, QUICK MALE 1 IN.....	1
14	XBFZZ	96906	MS35206-263	SCREW,MACHINE 24UNC-2A X 1/2 IN LG.....	4
15	XBFZZ	96906	MS51861-24	SCREW,TAPPING, THREAD FORMING.....	1
16	XBFZZ	96906	MS27028-5	NO. 6X3/8 IN. LG.....	1
17	XBFZZ	96906	MS27025-5	CAP,QUICK DISCONNECT.....	1
18	XBFZZ	79470	H39	COUPLING HALF,QUICK.....	1
19	XDOZZ	81337	6-1-5856-8	HOSE 48 IN.LG,EXTERNAL DRAIN.....	4
				SEALER, ALUMALASTIC.....	V
END OF FIGURE					

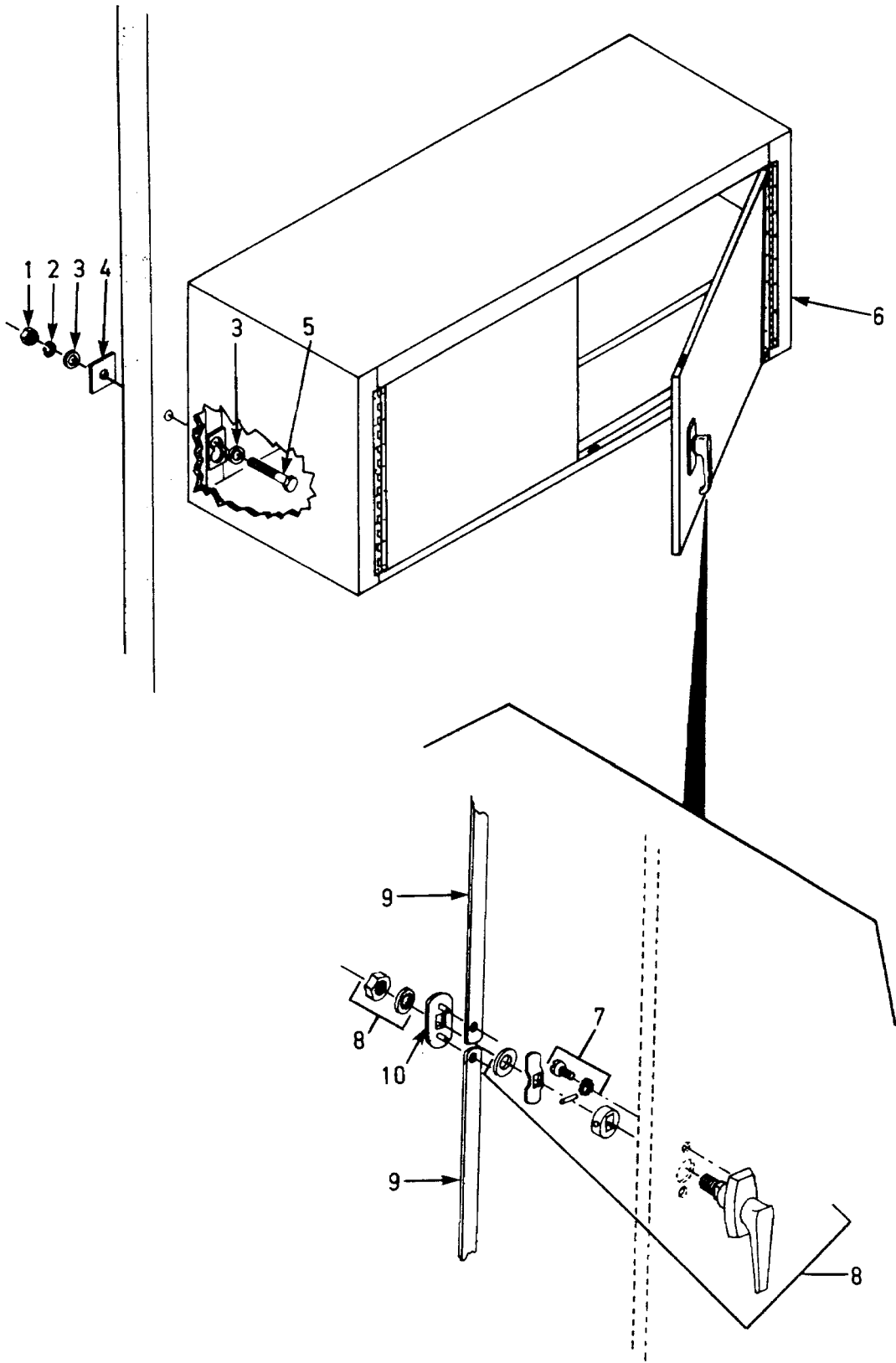

Figure 14. Wall Cabinet

SECTION II

TM 5-3610-255-24P

(1) ITEM NO.	(2) SMR CODE	(3) FSCM	(4) PART NO.	(5) DESCRIPTION AND USABLE ON CODES	(6) QTY
GROUP 11 WALL CABINET					
FIG. 14 WALL CABINET					
1	XBOZZ	96906	MS35649-2252	NUT, PLAIN, HEXAGON 1/4-20UNC-2B.....	8
2	XBOZZ	96906	MS35338-44	WASHER, LOCK SPRING 1/4.....	8
3	XBOZZ	96906	MS27183-10	WASHER, FLAT.....	8
4	XBOZZ	81337	6-1-7547-6	WASHER.....	8
5	XBOZZ	96906	MS90725-18	SCREW, CAP, HEXAGON HD. 10X32X3LG.....	8
6	PFOZO	81337	6-1-7531-14	CABINET, STORAGE, WALL MOUNTED.....	2
7	XBOZZ	42689	68-080-12	.BOLT, SPL, OVH, W/HEX NUT AND LOCK WASHER.....	4
8	XBOZZ	42689	68-090	.LATCH, DOOR.....	2
9	XBOZZ	81337	6-1-7505-17	.ARM, CATCH.....	4
10	XBOZZ	42689	68-016-24 TYPE F	.PLATE, LATCH.....	1
END OF FIGURE					

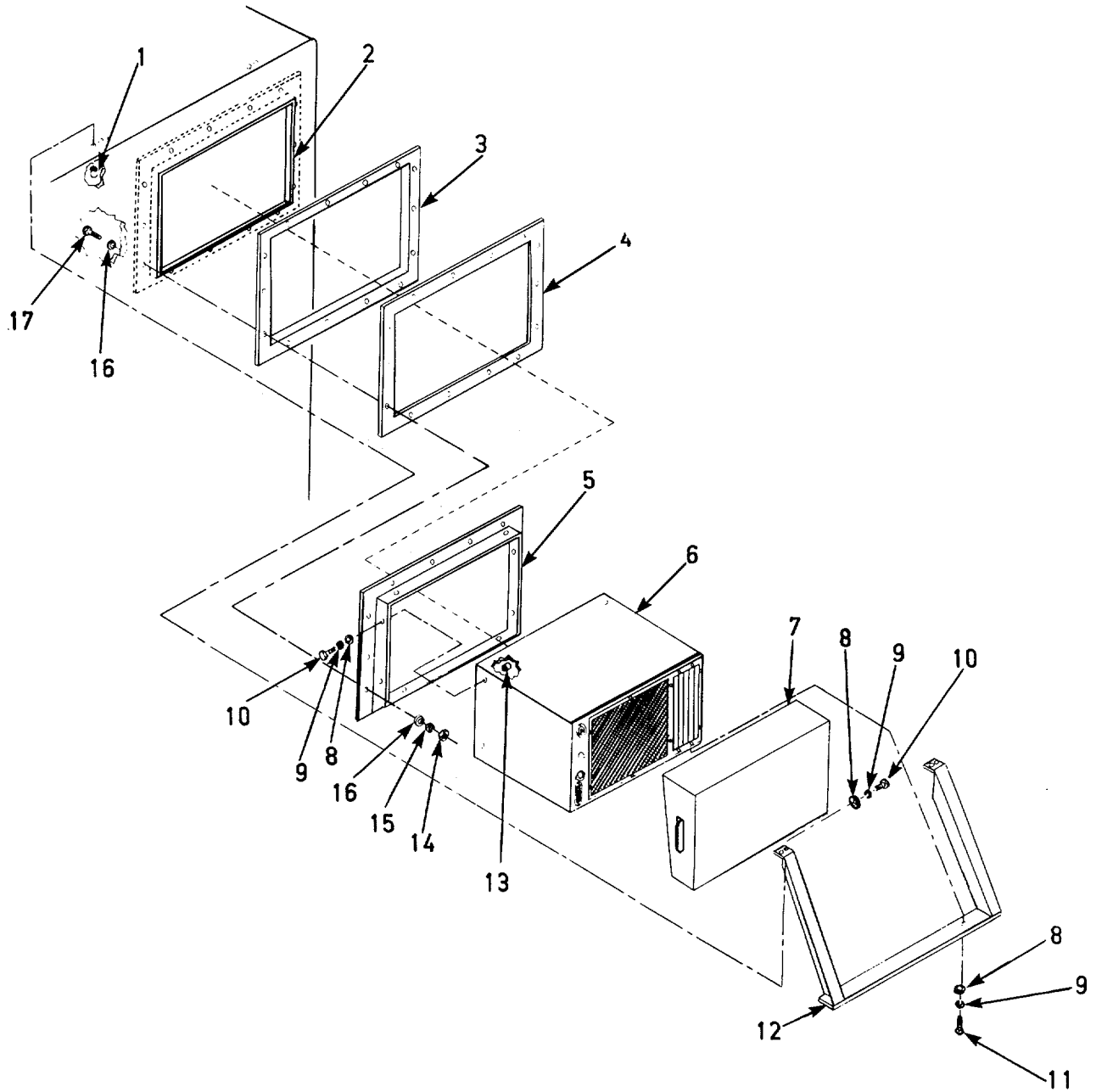

Figure 15. Air Conditioner, Cover, and Mounting Brackets

SECTION II

TM 5-3610-255-24P

(1) ITEM NO.	(2) SMR CODE	(3) FSCM	(4) PART NO.	(5) DESCRIPTION AND USABLE ON CODES	(6) QTY
GROUP 12 AIR CONDITIONER					
FIG. 15 AIR CONDITIONER, COVER AND MOUNTING BRACKETS					
1	XDFZZ	96906	MS27130-45	NUT, PLAIN, BLIND, RIVET 5/16	4
2	XBFZZ	81337	6-1-7540-2	FRAME ASSY INNER.....	2
3	XBFZZ	81337	6-1-7540-4	FRAME ASSY OUTER	1
4	XDFZZ	81337	6-1-7540-3	GASKET	2
5	XBFZZ	81337	6-1-7540-1	COLLAR	2
6	PFFFD	97450	CH20-6-08	AIR CONDITIONER 9000 BTU	2
7	XBOZZ	81337	6-1-7531-22	COVER, AIR CONDITIONER	2
8	XBFZZ	96906	MS27183-11	WASHER, FLAT	14
9	XDFZZ	96906	MS35338-45	WASHER, LOCK	14
10	XBFZZ	96906	MS90725-37	SCREW, CAP, HEX HD 1 3/8 IN. LG.....	12
11	XBFZZ	96906	MS90725-34	BOLT, MACHINE 5/16-16X1 3/8 LG	2
12	XBFZZ	81337	6-1-7540-5	FRAME, SUPPORT	2
13	XDFZZ	96906	MS27130-50	NUT, BLIND, RIVET 5/16-24.....	16
14	XBFZZ	96906	MS35649-2252	NUT, PLAIN, HEXAGON	28
15	XDOZZ	96906	MS35338-44	WASHER, LOCK	28
16	XBFZZ	96906	MS15795-809	WASHER, FLAT	28
17	XBFZZ	96906	MS90725-19	SCREW, CAP, HEXAGON HD	28
END OF FIGURE					

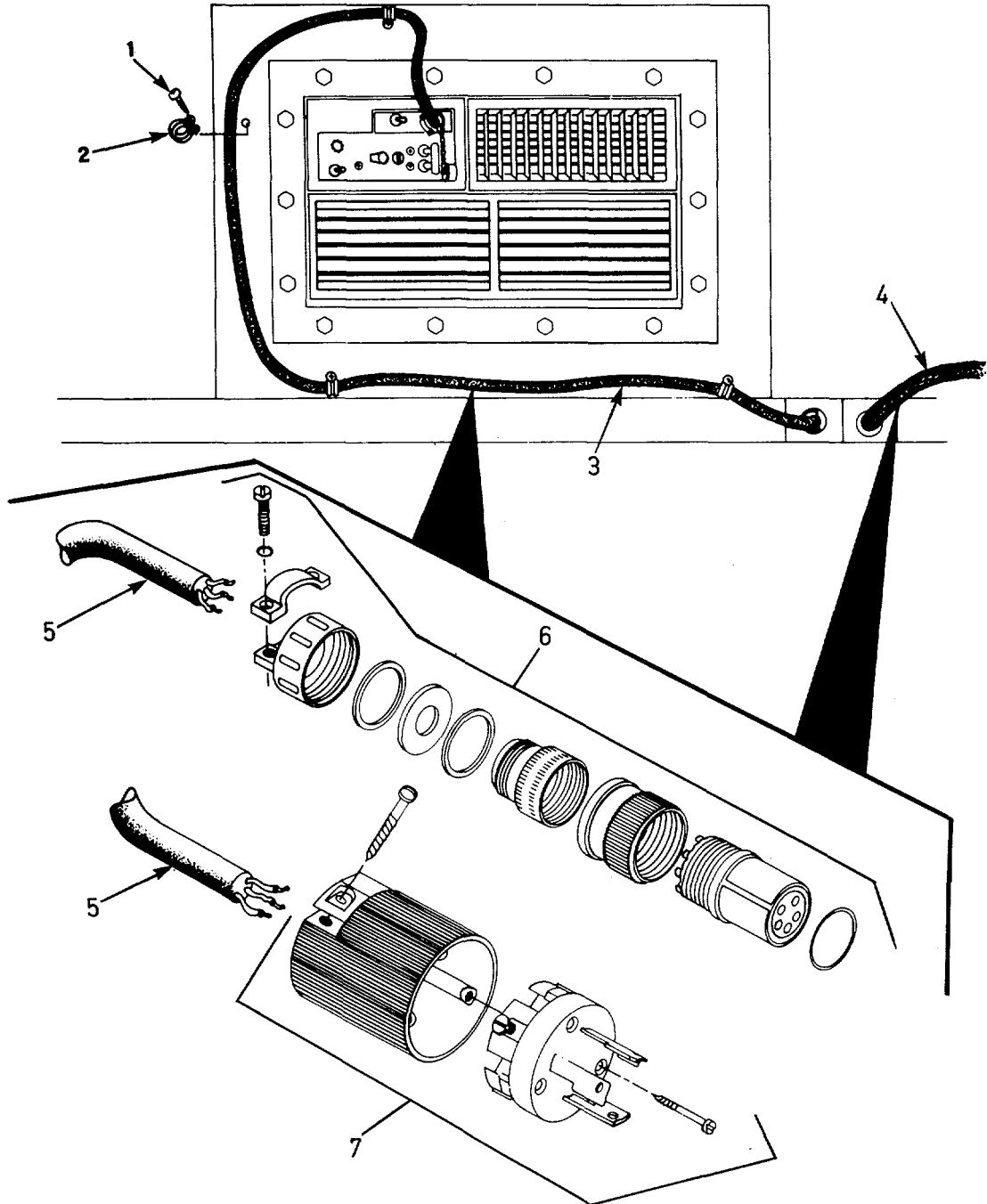

Figure 16. Air Conditioner Power Cable

SECTION II

TM 5-3610-255-24P

(1) ITEM NO.	(2) SMR CODE	(3) FSCM	(4) PART NO.	(5) DESCRIPTION AND USABLE ON CODES	(6) QTY
GROUP 12 AIR CONDITIONER					
FIG. 16 AIR CONDITIONER POWER CABLE					
1	XBFZZ	96906	MS35267-63	SCREW, SELF TAPPING.....	10
2	XBFZZ	96906	MS21919-D12	CLAMP, CABLE ELECTRICAL.....	10
3	XBFFF	81337	6-1-7531-45	CABLE ASSY, AIR CONDITIONER 7 FT.....	1
4	XBFFF	81337	6-1-7531-46	CABLE, ASSY, AIR CONDITIONER 8 FT.....	1
5	XBFZZ	81337	6-1-7544-2	.CABLE, POWER, TYPE 50, 3 CONDUCTOR, NO. 12.....	16
6	XBFZZ	81337	6-1-7544-3	.CONNECTOR.....	2
7	XBFZZ	74545	3331C	.PLUG, REGULAR, INSUL, GRIP, NYLON.....	2
END OF FIGURE					

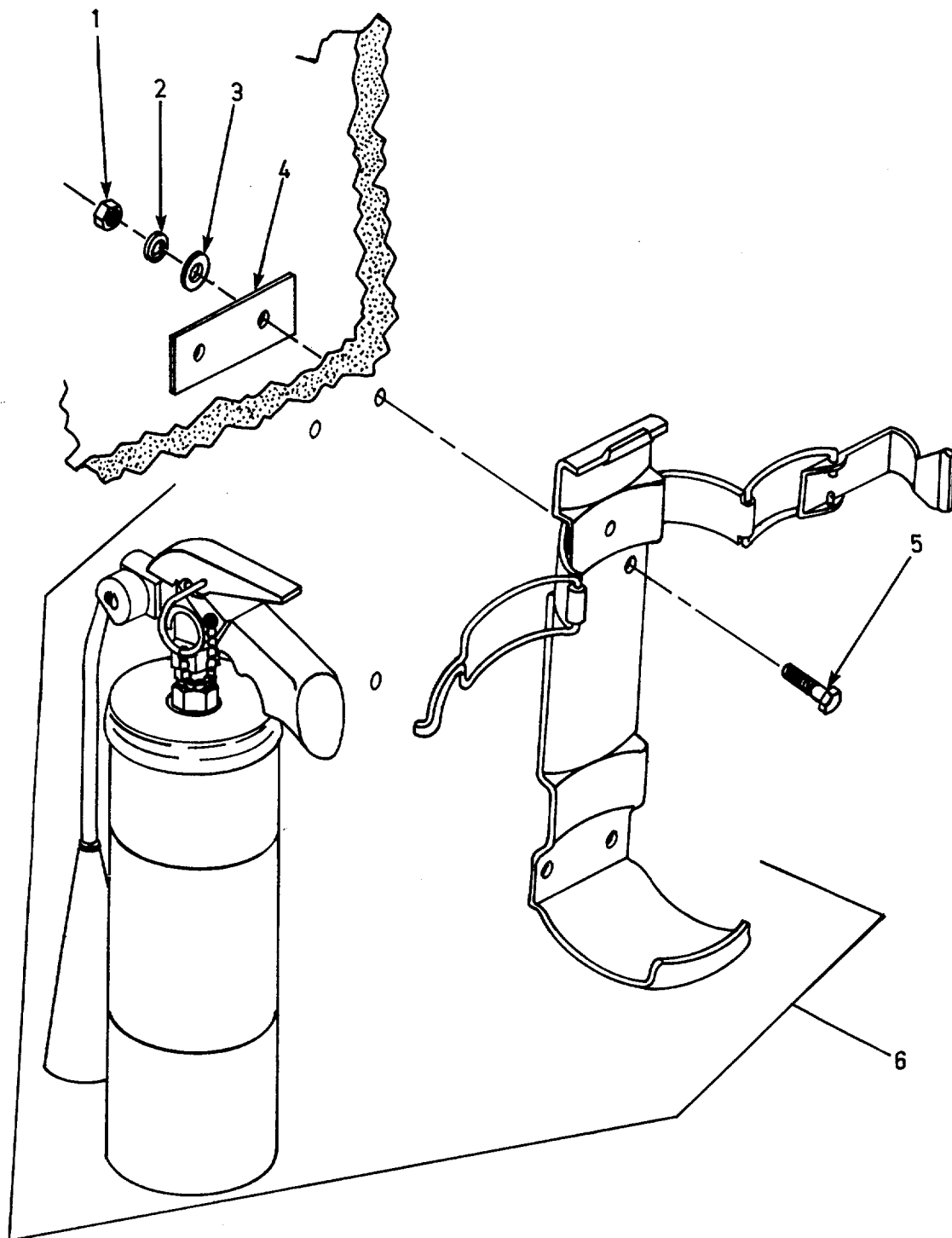

Figure 17. Fire Extinguisher

SECTION II

TM 5-3610-255-24P

(1) ITEM NO.	(2) SMR CODE	(3) FSCM	(4) PART NO.	(5) DESCRIPTION AND USABLE ON CODES	(6) QTY
				GROUP 13 FIRE EXTINGUISHER	
				FIG. 17 FIRE EXTINGUISHER	
1	XBOZZ	96906	MS35649-2252	NUT, PLAIN, HEXAGON	4
2	XBOZZ	96906	MS35338-44	WASHER, LOCK	4
3	XBOZZ	96906	MS27183-10	WASHER, FLAT	4
4	XBOZZ	81337	6-1-7547-6	WASHER.....	2
5	XBOZZ	96906	MS90725-18	SCREW, CAP, HEXAGON H HD. CSHK, 10-32X1/4	4
6	PAOZZ	19207	10916537	IN LG EXTINGUISHER, FIRE, W/BACKET	1
				END OF FIGURE	

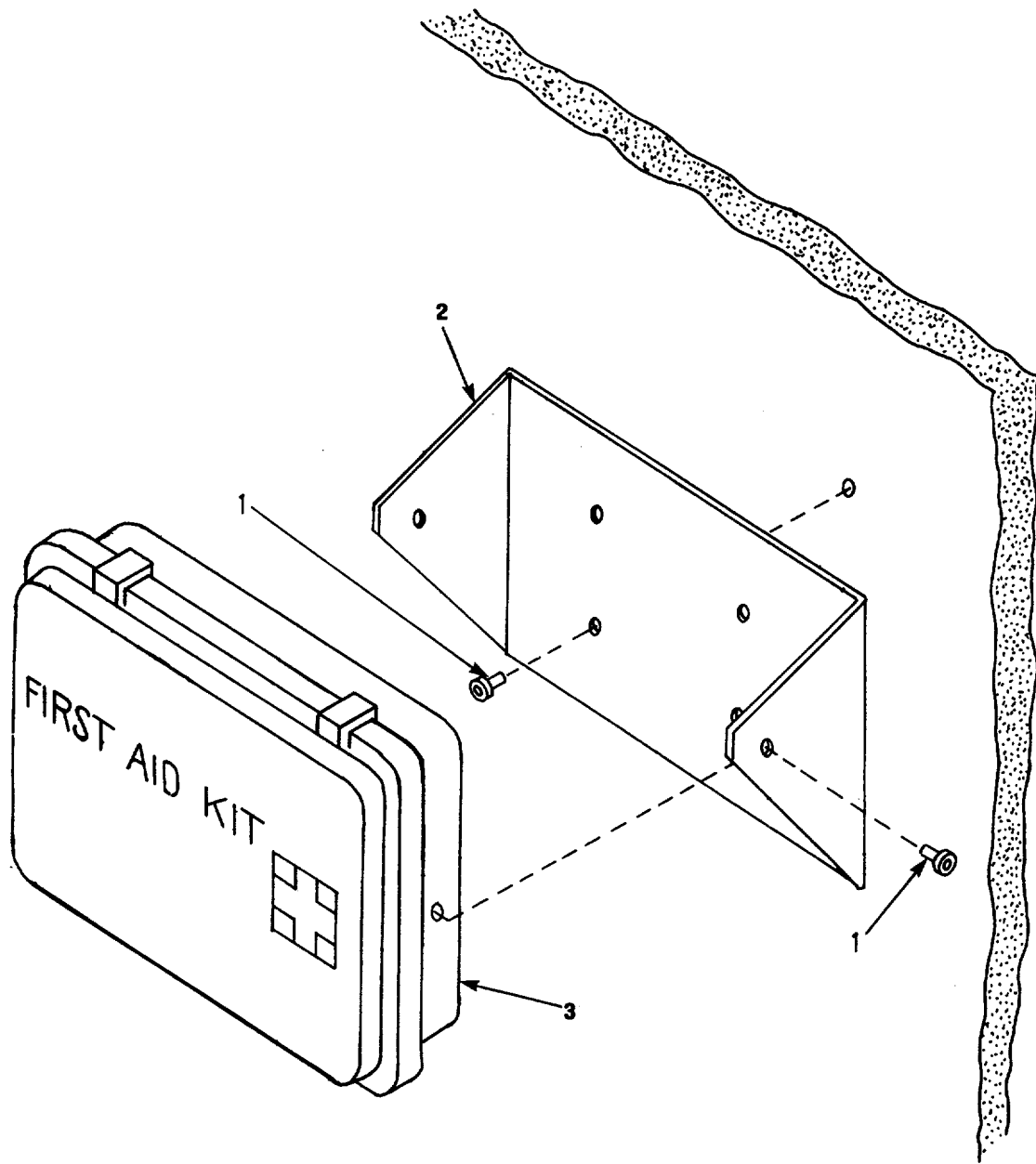

Figure 18. First Aid Kit Assembly

SECTION II

TM 5-3610-255-24P

(1) ITEM NO.	(2) SMR CODE	(3) FSCM	(4) PART NO.	(5) DESCRIPTION AND USABLE ON CODES	(6) QTY
				GROUP 14 FIRST AID KIT ASSEMBLY	
				FIG. 18 FIRST AID KIT ASSEMBLY	
1	XDOZZ	96906	MS20600-B6W3	RIVET, POP 3/16.....	4
2	XBOZZ	81337	6-1-7546	BRACKET, FIRST AID.....	1
3	PAOZZ	19207	11677011	FIRST AID KIT, GENERAL.....	1
				END OF FIGURE	

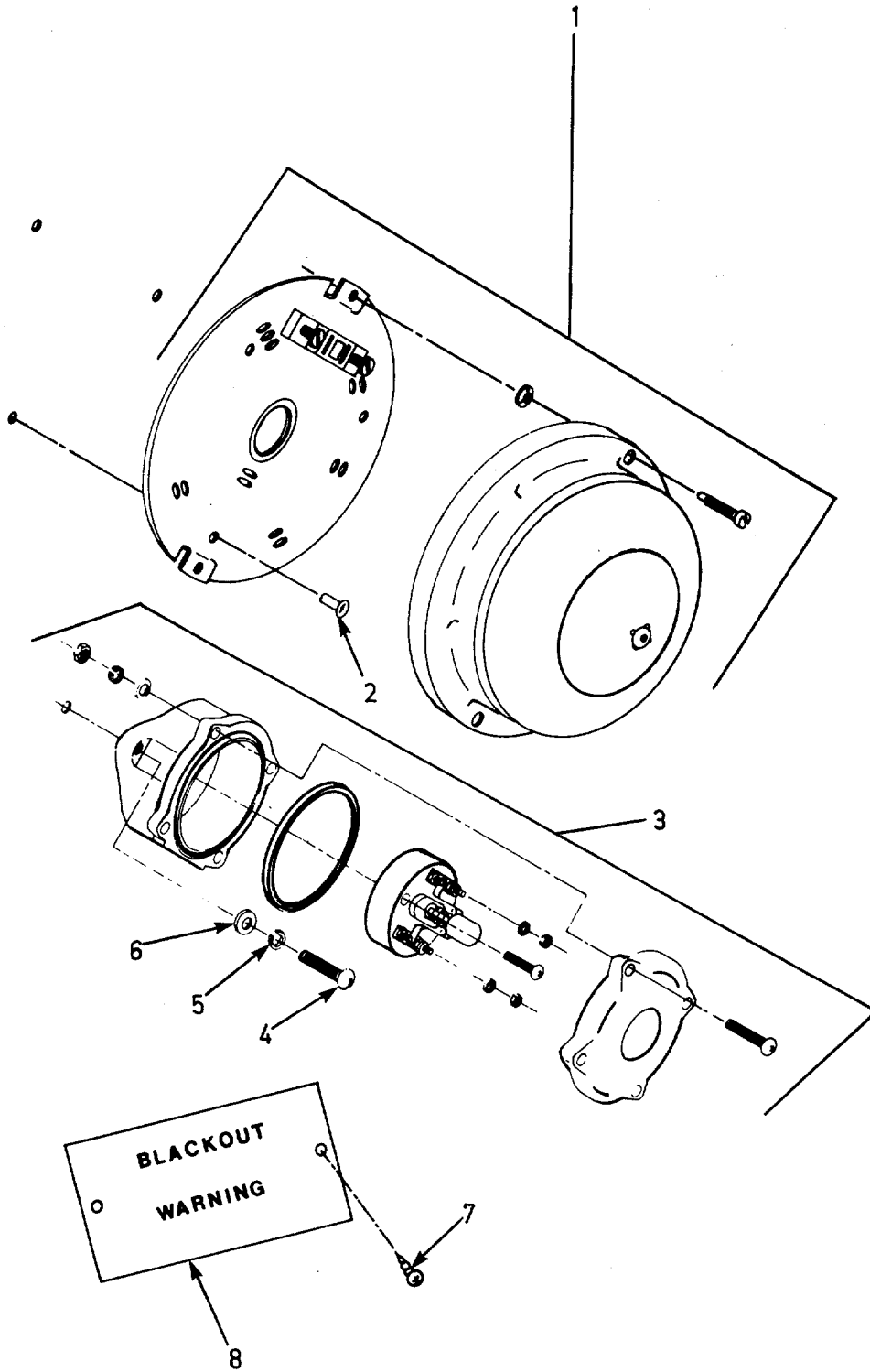

Figure 19. Blackout Warning System

SECTION II

TM 5-3610-255-24P

(1) ITEM NO.	(2) SMR CODE	(3) FSCM	(4) PART NO.	(5) DESCRIPTION AND USABLE ON CODES	(6) QTY
				GROUP 15 BLACKOUT WARNING SYSTEM	
				FIG. 19 BLACKOUT WARNING SYSTEM	
1	XBFZZ	19557	340A	BUZZER, 120V, 60 CYCLE, 4 INCH	1
2	XBFZZ	96906	MS24629-50	SCREW, TAPPING	2
3	PAFZZ	19557	1785	SWITCH, PUSH WEATHERPROOF	1
4	XBFZZ	96906	MS51861-65	SCREW, THREAD, FORMING	2
5	XBFZZ	96906	MS35338-44	WASHER, LOCK	2
6	XBFZZ	96906	MS27183-10	WASHER, FLAT	2
7	XBFZZ	96906	MS51861-24	SCREW, TAPPING, THREADED FORMING	2
8	XDFZZ	81337	6-1-7532-6	PLATE, IDENTIFICATION	1
				END OF FIGURE	

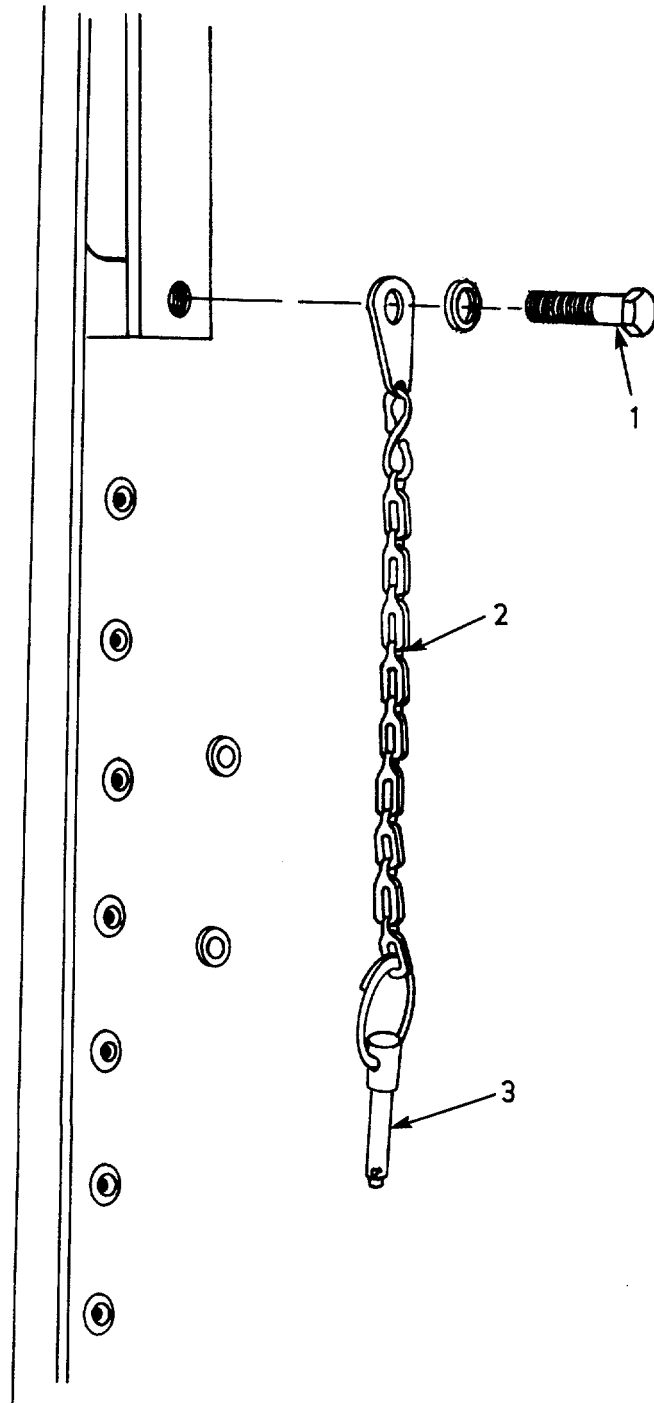

Figure 20. Door Blackout Lockpin Assembly

SECTION II

TM 5-3610-255-24P

(1) ITEM NO.	(2) SMR CODE	(3) FSCM	(4) PART NO.	(5) DESCRIPTION AND USABLE ON CODES	(6) QTY
				GROUP 16 BLACKOUT LOCKPIN ASSEMBLY, DOOR	
				FIG. 20 DOOR, BLACKOUT LOCKPIN ASSEMBLY	
1	XBFZZ	96906	MS51861-24	SCREW, TAPPING, THREADED	1
2	XBFZZ	01976	1/0	CHAIN, SASH.....	1
3	XDFZZ	81337	6-1-7531-62	PIN, QUICK RELEASE	1
				END OF FIGURE	

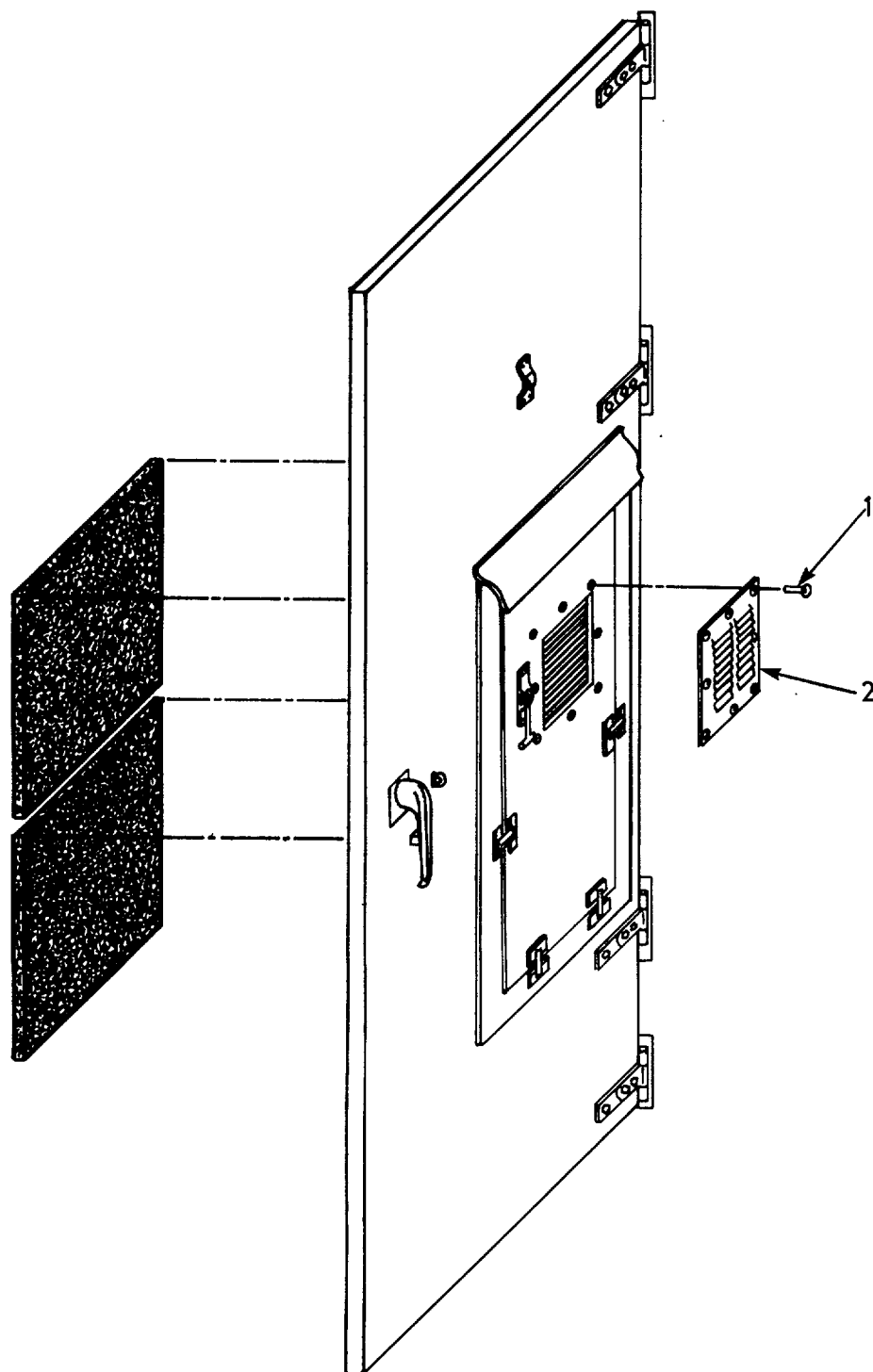

Figure 21. Door Fresh Air Filter

SECTION II

TM 5-3610-255-24P

(1) ITEM NO.	(2) SMR CODE	(3) FSCM	(4) PART NO.	(5) DESCRIPTION AND USABLE ON CODES	(6) QTY
1	XDFZZ	94222	38-104-03-13	GROUP 17 FRESH AIR FILTER, DOOR	
2	XDFZZ	81337	6-1-5859-1	FIG. 21 DOOR, FRESH AIR FILTER	
				RIVET, DRIVE	8
				LOUVER.....	1
				END OF FIGURE	

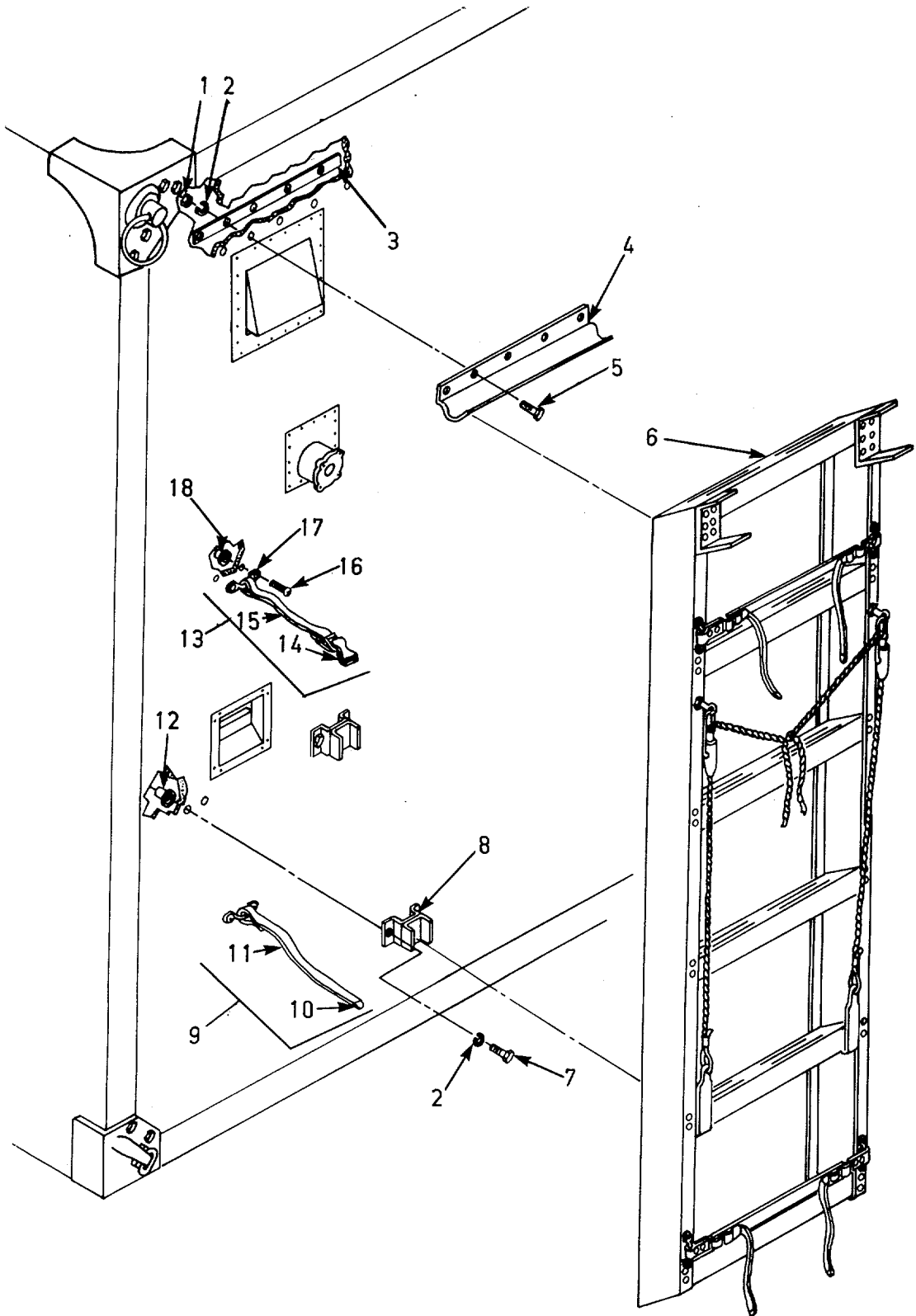

Figure 22. Ladder Assembly

SECTION II

TM 5-3610-255-24P

(1) ITEM NO.	(2) SMR CODE	(3) FSCM	(4) PART NO.	(5) DESCRIPTION AND USABLE ON CODES	(6) QTY
GROUP 18 LADDER ASSEMBLY					
FIG. 22 LADDER ASSEMBLY					
1	XBOZZ	96906	MS35649-2252	NUT, PLAIN, HEXAGON	5
2	XBOZZ	96906	MS35338-44	WASHER, LOCK	9
3	XBOZZ	81337	6-1-5878-2	BACKING PLATE	1
4	XBOZZ	81337	6-1-5878-1	BRACKET, LADDER, UPPER	1
5	XBOZZ	96906	MS90725-17	SCREW, MACH, 1/4X23/4 IN.LG.....	5
6	XBOZZ	22585	MX3319G	LADDER ASSY.....	1
7	XBOZZ	96906	MS90725-10	SCREW, CAP, HEXAGON	4
8	XBOZZ	81337	6-1-5878-3	RETAINER, BRACKET	2
9	XBOOO	81337	6-1-5877-2	STRAP, ASSY, LADDER	1
10	XBOZZ	96906	MS51926-3	.CLIP, END, STRAP LADDER	1
11	XBOZZ	81349	MILW530	.WEBBING, TEXTILE 1 IN. WIDE	1
12	XDOZZ	96906	MS21730-33	INSERT, THREADED 1/4	4
13	XBOOO	81337	6-1-5877-1	CHAPE ASSEMBLY LADDER	1
14	XBOZZ	76785	3105	.BUCKLE, CHAPE ASSY.....	1
15	XBOZZ	81349	MILLW530	.WEBBING, TEXTILE 1 IN.....	1
16	XBOZZ	96906	MS35191-272	SCREW, MACHINE.....	4
17	XBOZZ	76786	662	LOOP, FOOTMAN, 1 IN	2
18	XDOZZ	96906	MS27130-22	NUT, BLIND RIVET, FLAT HD, KEYLESS.....	4
END OF FIGURE					

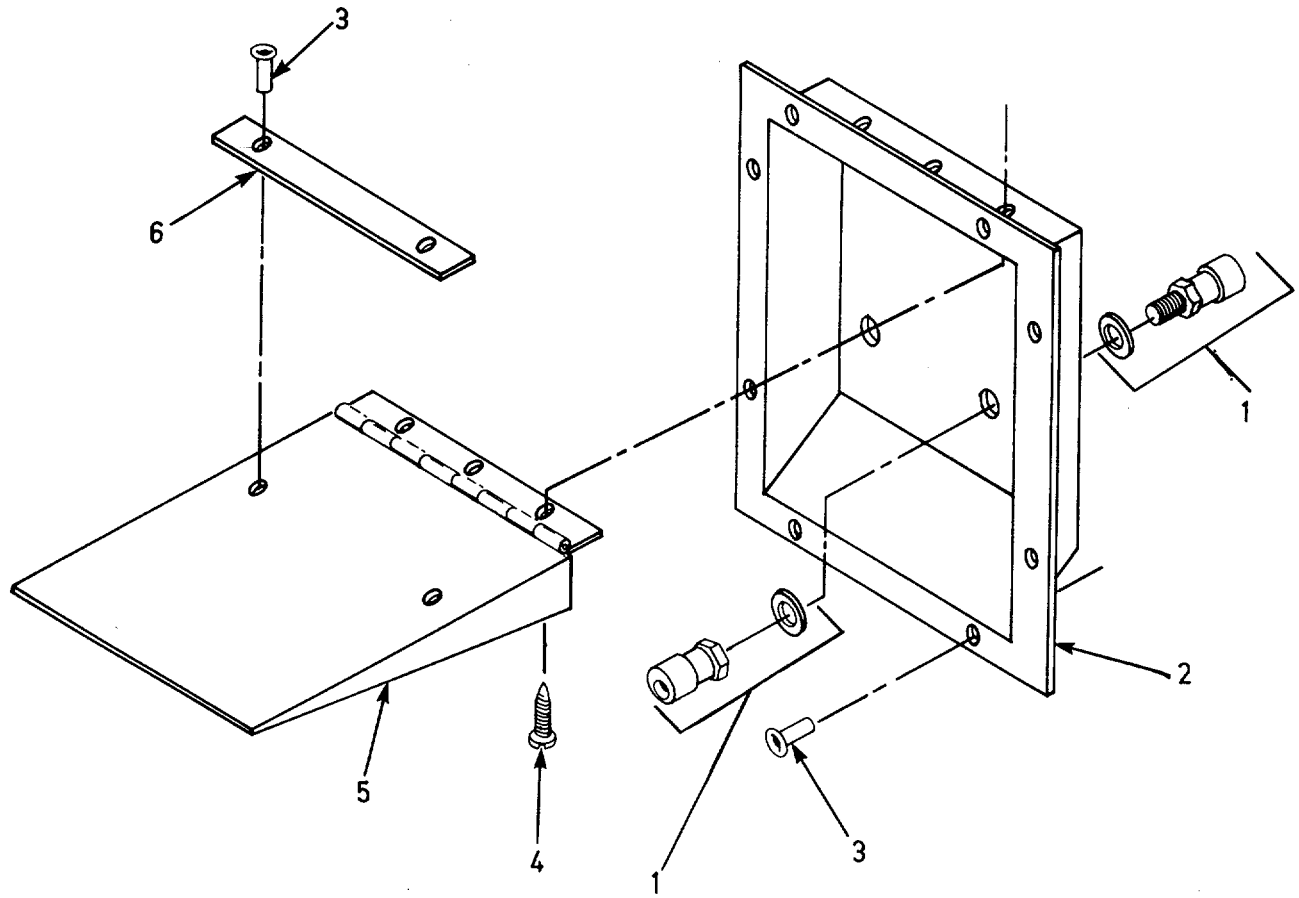

Figure 23. Telephone Binding Post Assembly

SECTION II

TM 5-3610-255-24P

(1) ITEM NO.	(2) SMR CODE	(3) FSCM	(4) PART NO.	(5) DESCRIPTION AND USABLE ON CODES	(6) QTY
				GROUP 19 TELEPHONE BINDING POST ASSEMBLY	
				FIG. 23 TELEPHONE BINDING POST ASSEMBLY	
1	PAFZZ	14100	602102-000	POST, BINDING, ELECTRIC PB08NA01	2
2	XBFZZ	81337	6-1-7532-3	FRAME, RECTACLE TELEPHONE	1
3	XDFZZ	96906	MS20600-B6W4	RIVET, BLIND, PULL STEM	10
4	XBOZZ	96906	MS51861-24	SCREW, TAPPING, THREADED FORMING.....	3
5	XBFZZ	81337	6-1-7532-4	COVER, FRAME TELEPHONE	1
6	XBFZZ	81337	6-1-7532	PLATE, IDENTIFICATION	1
END OF FIGURE					

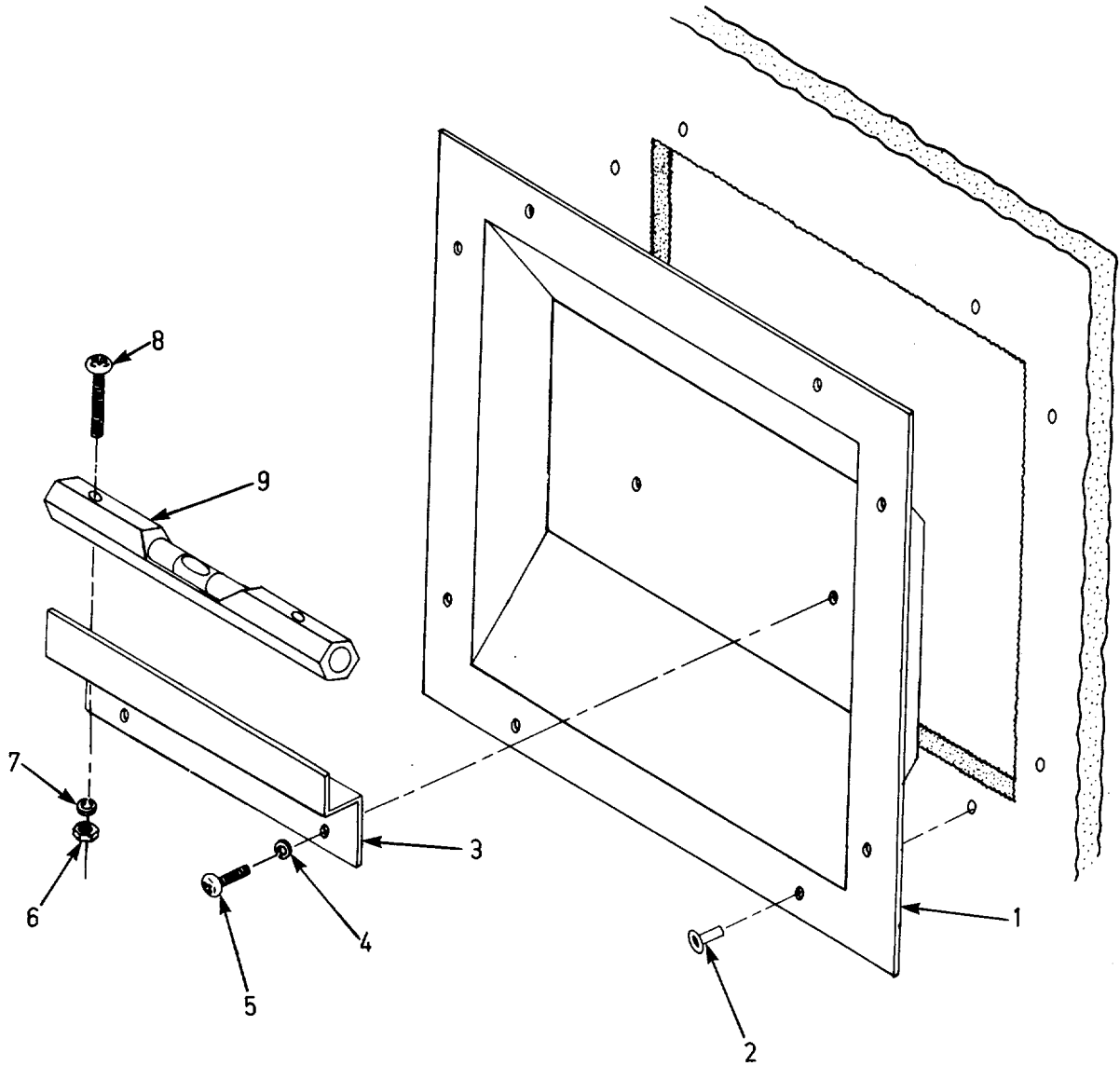

Figure 24. Level Indicator Assembly

SECTION II

TM 5-3610-255-24P

(1) ITEM NO.	(2) SMR CODE	(3) FSCM	(4) PART NO.	(5) DESCRIPTION AND USABLE ON CODES (UOC)	(6) QTY
				GROUP 20 LEVEL INDICATOR ASSEMBLY	
				FIG. 24 LEVEL INDICATOR ASSEMBLY	
1	XBFZZ	81337	6-1-5859-1	FRAME,RECEPTACLE LEVEL ASSEMBLY	2
2	XDFZZ	96906	MS20600-B4W5	RIVET,BLIND,PULL STEM	16
3	XBFZZ	81337	6-1-5859-2	BRACKET,LEVEL	2
4	XBFZZ	96906	MS35338-41	WASHER,LOCK	4
5	XBFZZ	96906	MS51861-24	SCREW,TAPPING,THREADED	4
6	XBFZZ	96906	MS35649-282	NUT,PLAIN,HEXAGON UNC-2B	4
7	XBFZZ	96906	MS35338-42	WASHER,LOCK	4
8	XBFZZ	96906	MS35206-247	SCREW,MACHINE	4
9	XDFZZ	18348	GGGL-211TYPEIII	LEVEL,MIDGET,POCKET	2
				END OF FIGURE	

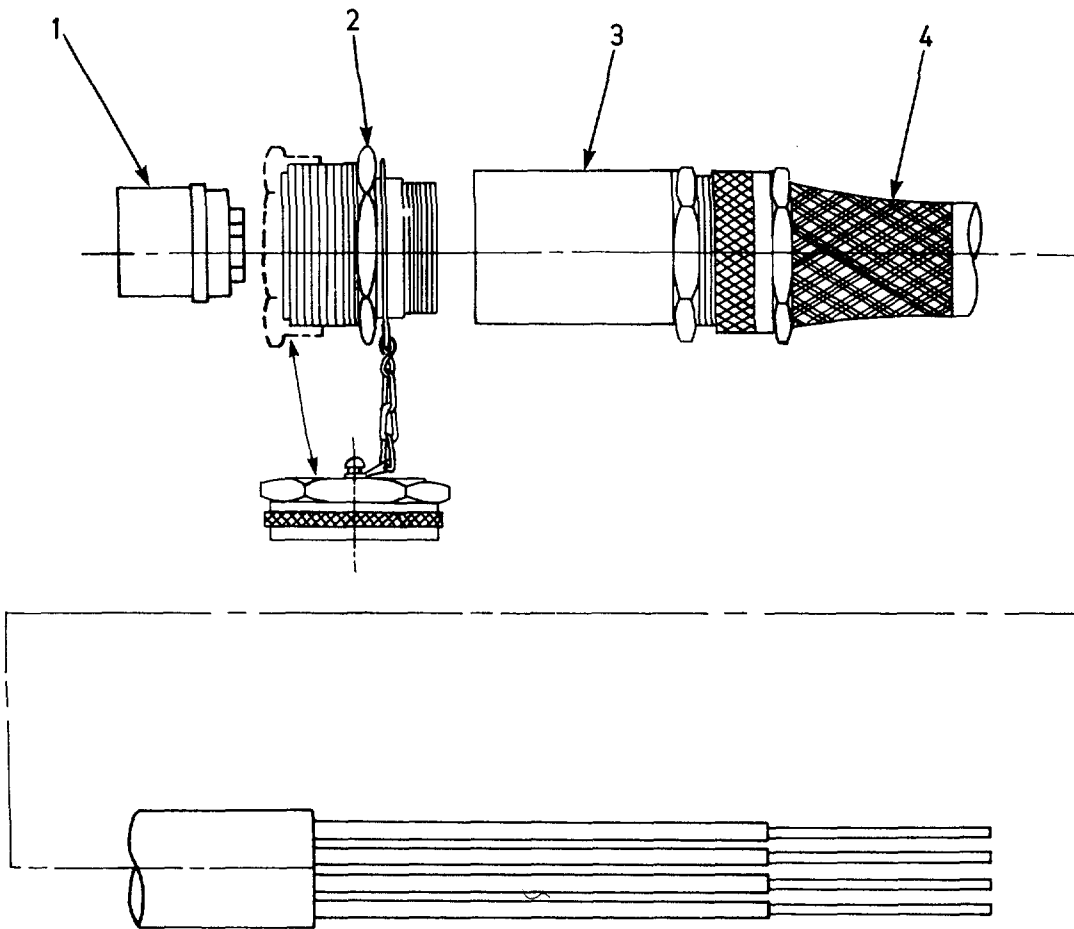

Figure 25. Main Power Cable Assembly

SECTION II

TM 5-3610-255-24P

(1) ITEM NO.	(2) SMR CODE	(3) FSCM	(4) PART NO.	(5) DESCRIPTION AND USABLE ON CODES (UOC)	(6) QTY
				GROUP 21 MAIN POWER CABLE ASSEMBLY	
				FIG. 25 MAIN POWER CABLE ASSEMBLY	
1	XBFZZ	49367	ZZM16-23S	INSERT,FEMALE,4 POLE,60 AMP	1
2	XBFZZ	49367	ZZM-WB-1516	BARREL,FEMALE,60 AMP	1
3	XBFZZ	49367	ZZMW-20162050	ADAPTER,CABLE,BER GROMMET AND GRIP,60 AMP	1
4	XBFZZ	81337	6-1-7545-4	CABLE,POWER,TYPE SO 4 CONDUCTOR, NO.6,600V	50
				END OF FIGURE	

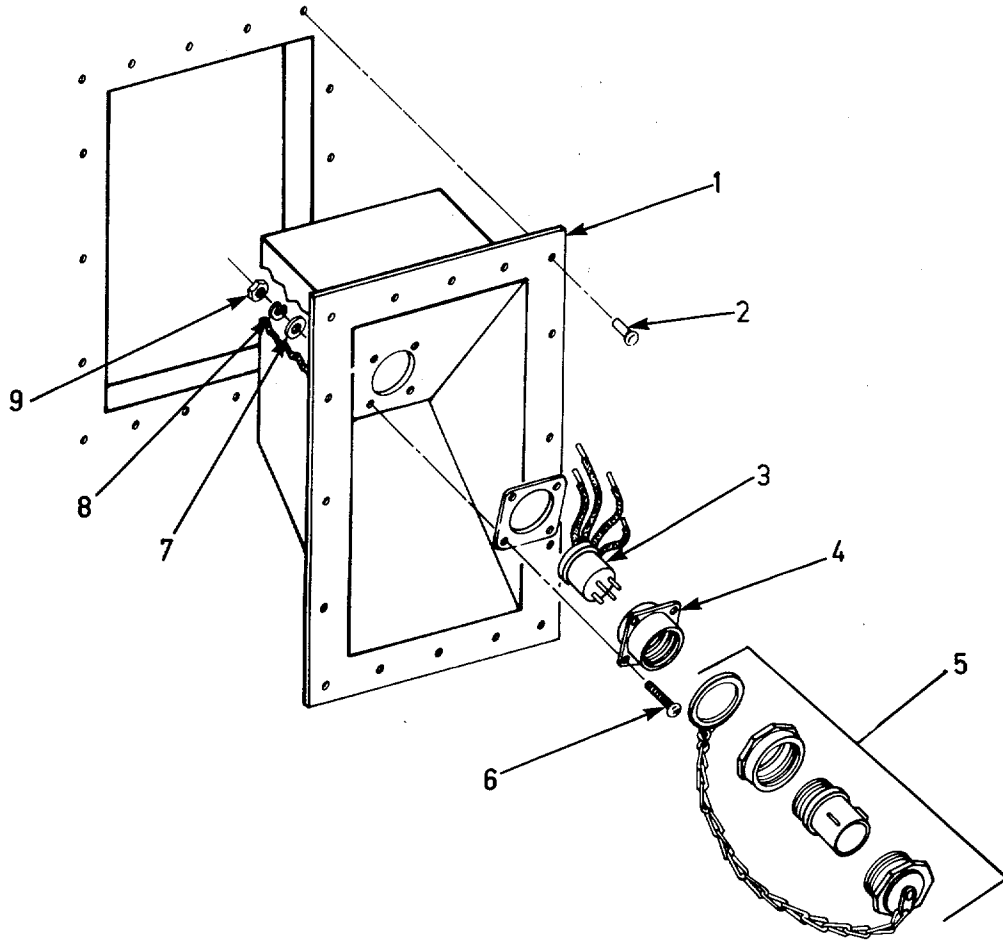

Figure 26. Main Power Receptacle

SECTION II

TM 5-3610-255-24P

(1) ITEM NO.	(2) SMR CODE	(3) FSCM	(4) PART NO.	(5) DESCRIPTION AND USABLE ON CODES (UOC)	(6) QTY
				GROUP 22 MAIN POWER RECEPTACLE	
				FIG. 26 MAIN POWER RECEPTACLE	
1	XBFZZ	81337	6-1-7532-1	RECEPTACLE BOX, CABLE ENTRANCE	1
2	XDFZZ	96906	MS20600-B6W4	RIVET,BLIND,PULL STEM	16
3	XBFZZ	49367	ZZW16-23P	INSERT,ELECTRICAL	1
4	XBFZZ	49367	ZZMW2116	ADAPTER,MALE	1
5	XBFZZ	49367	ZZMWB1016	SHELL,ELECTRICAL	1
6	XBFZZ	96906	MS35214-59	SCREW,MACHINE	4
7	XBFZZ	96906	MS15795-907	WASHER,FLAT	4
8	XBFZZ	96906	MS35338-100	WASHER,LOCK	4
9	XBFZZ	96906	MS35649-202	NUT,PLAIN,HEXAGON	4
				END OF FIGURE	

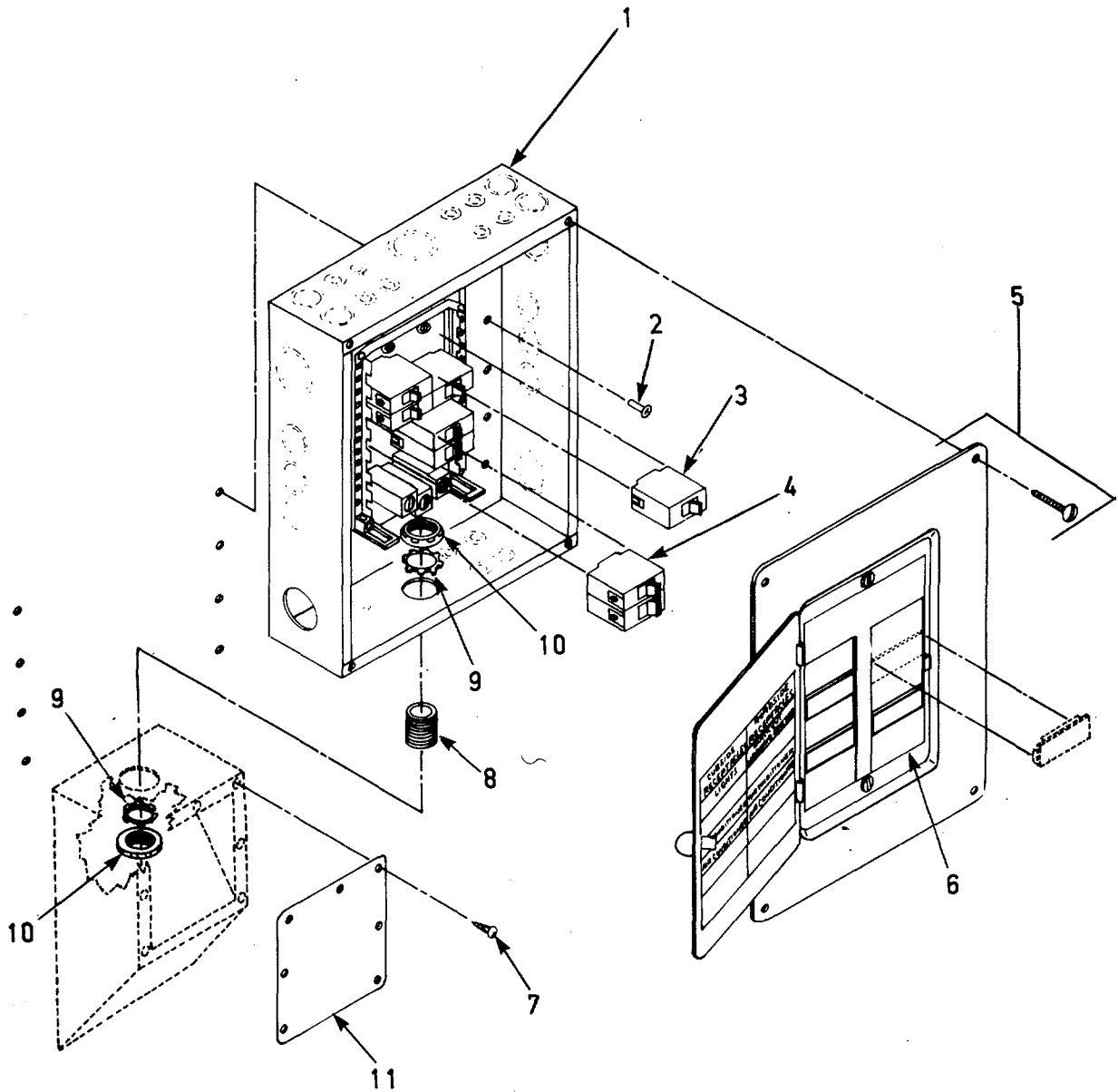

Figure 27. Main Power Service Box Assembly

SECTION II

TM 5-3610-255-24P

(1) ITEM NO.	(2) SMR CODE	(3) FSCM	(4) PART NO.	(5) DESCRIPTION AND USABLE ON CODES (UOC)	(6) QTY
				GROUP 23 MAIN POWER SERVICE BOX ASSEMBLY	
				FIG. 27 MAIN POWER SERVICE BOX ASSEMBLY	
1	XDFZZ	30086	ITEQ412-24	BOX,INTERIOR	1
2	XDFZZ	96906	MS20600-B6W4	RIVET,BLIND,PULL STEM	4
3	XBOZZ	30086	QP1-B015	CIRCUIT BREAKER 15 AMP	4
4	XBOZZ	30086	QP3-B030	BREAKER, 2 POLE, 30 AMP	2
5	XDFZZ	30086	ITB150	BOX,INDOOR	1
6	XDFZZ	30086	SU-150	SURFACE TRIM	1
7	XBFZZ	96906	MS51861-24	SCREW,TAPPING,THREADED FORMING	7
8	XBFZZ	81337	6-1-7532-42	NIPPLE,CLOSE,1.5NPT 1.75 LG	1
9	XBFZZ	03350	SP-145	LOCKNUT,1.50NPT	2
10	XBFZZ	03350	SP-226	BUSHING,INSULATING	2
11	XBFZZ	81337	6-1-7532-2	COVER,BOX ENTRANCE	1
				END OF FIGURE	

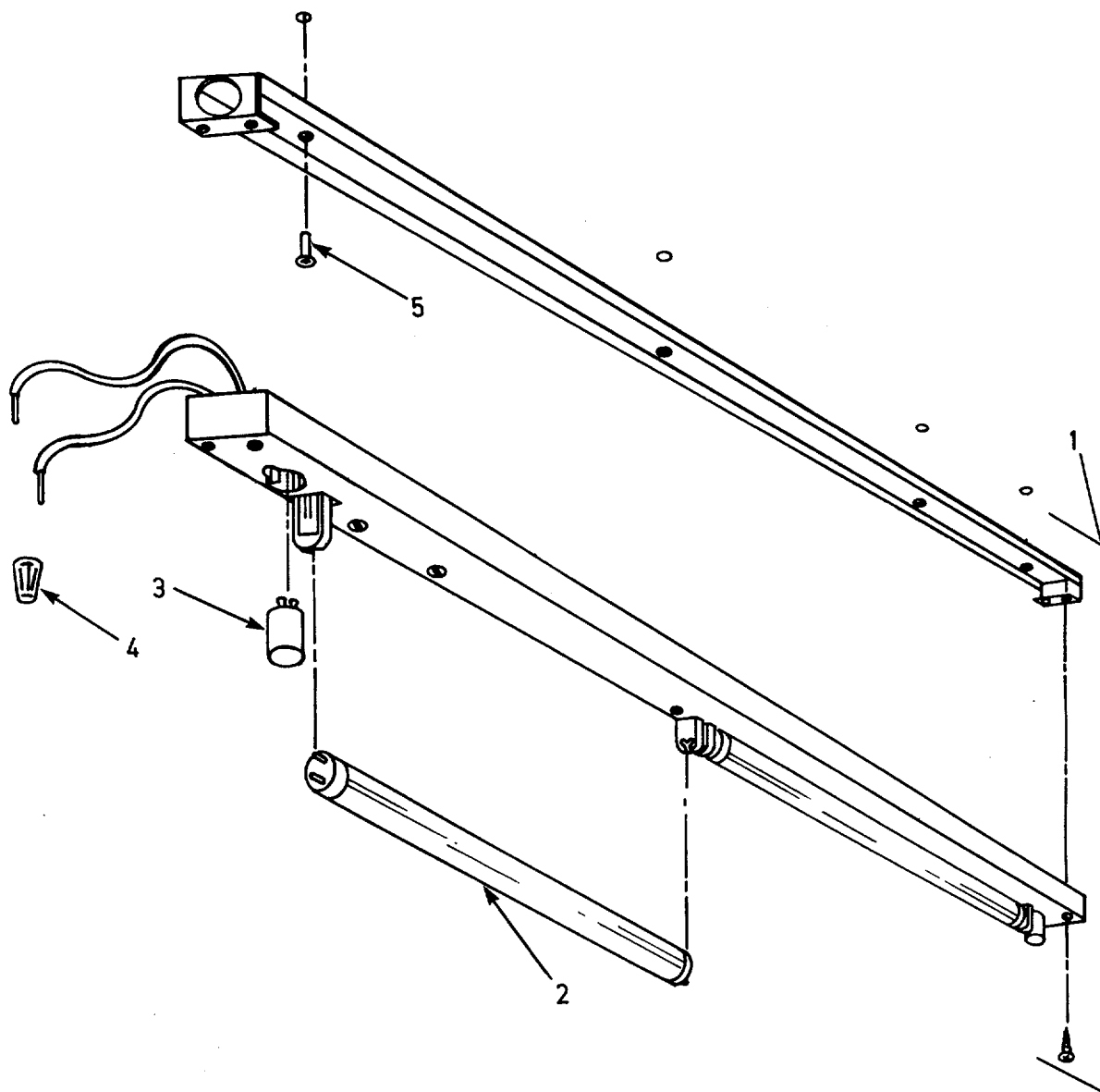

Figure 28. Ceiling Lamp Assembly

SECTION II

TM 5-3610-255-24PC01

(1) ITEM NO.	(2) SMR CODE	(3) FSCM	(4) PART NO.	(5) DESCRIPTION AND USABLE ON CODES (UOC)	(6) QTY
				GROUP 24 LAMP ASSEMBLY,CEILING	
				FIG. 28 CEILING, LAMP ASSEMBLY	
1	XBOZZ	12084	C-215	FIXTURE,LIGHTING W/2 15W LAMPS	6
2	PAOZZ	08108	F15T8/CW	LAMP,FLUORESCENT	12
*3	PAOZZ	04655	FS2	STARTER,FLOURESCENT LAMP	12
4	XBOZZ	39428	7108K3	CONNECTOR,ELEC TWIST LOCK	12
5	XDFZZ	96906	MS20600-B6W5	RIVET,BLIND PULL STEM	24
				END OF FIGURE	

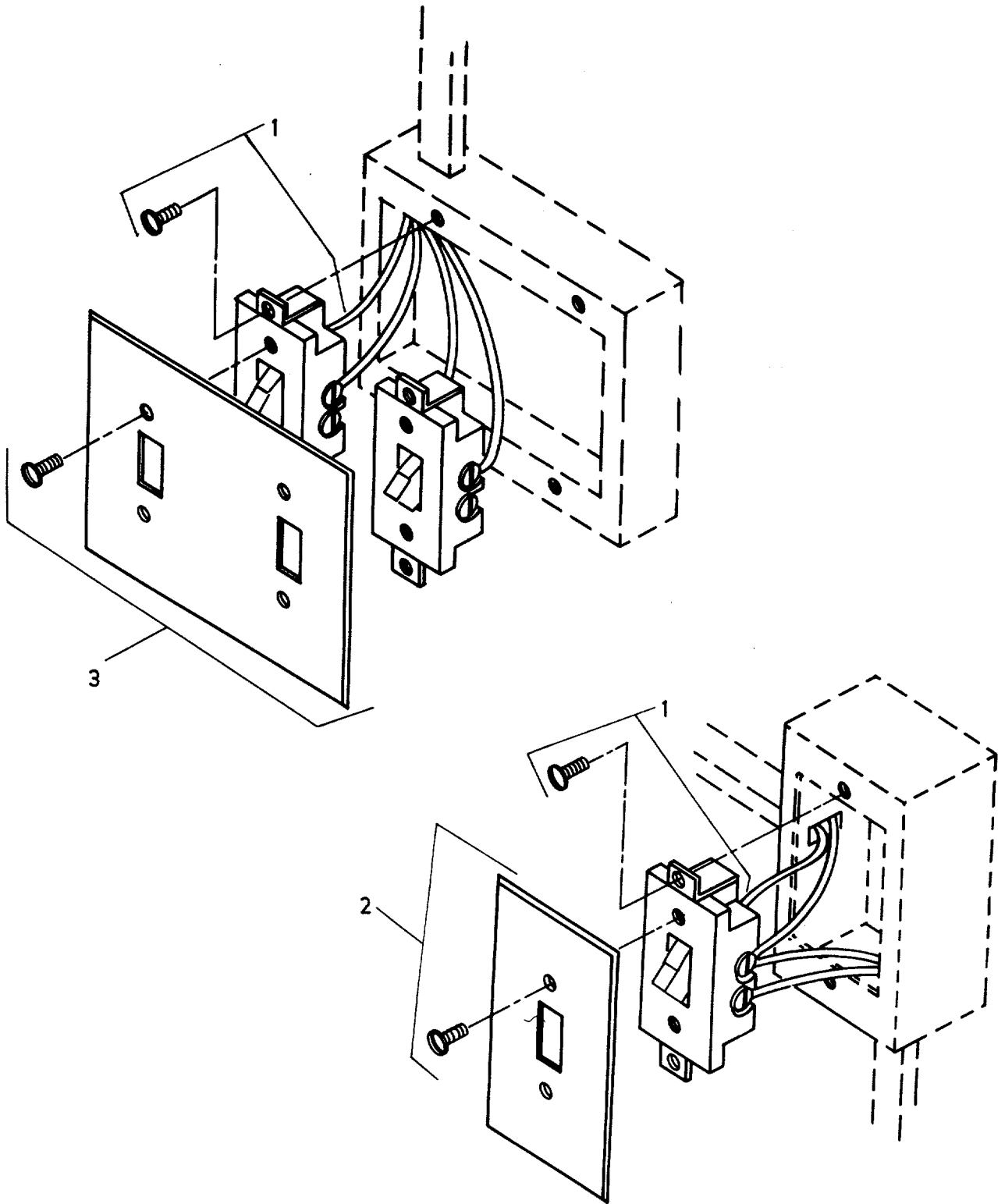

Figure 29. Lamps and Water Pump Switches

SECTION II

TM 5-3610-255-24P

(1) ITEM NO.	(2) SMR CODE	(3) FSCM	(4) PART NO.	(5) DESCRIPTION AND USABLE ON CODES (UOC)	(6) QTY
1 2 3	PAOZZ XBOZZ XBOZZ	81348 74545 74545	WS896/2-03A 97071 97072	GROUP 25 LAMPS AND WATER PUMP SWITCHES FIG. 29 LAMPS AND WATER PUMP SWITCHES SWITCH, TOGGLE SINGLE POLE PLATE, WALL, ELECTRIC PLATE, COVER END OF FIGURE	3 1 1

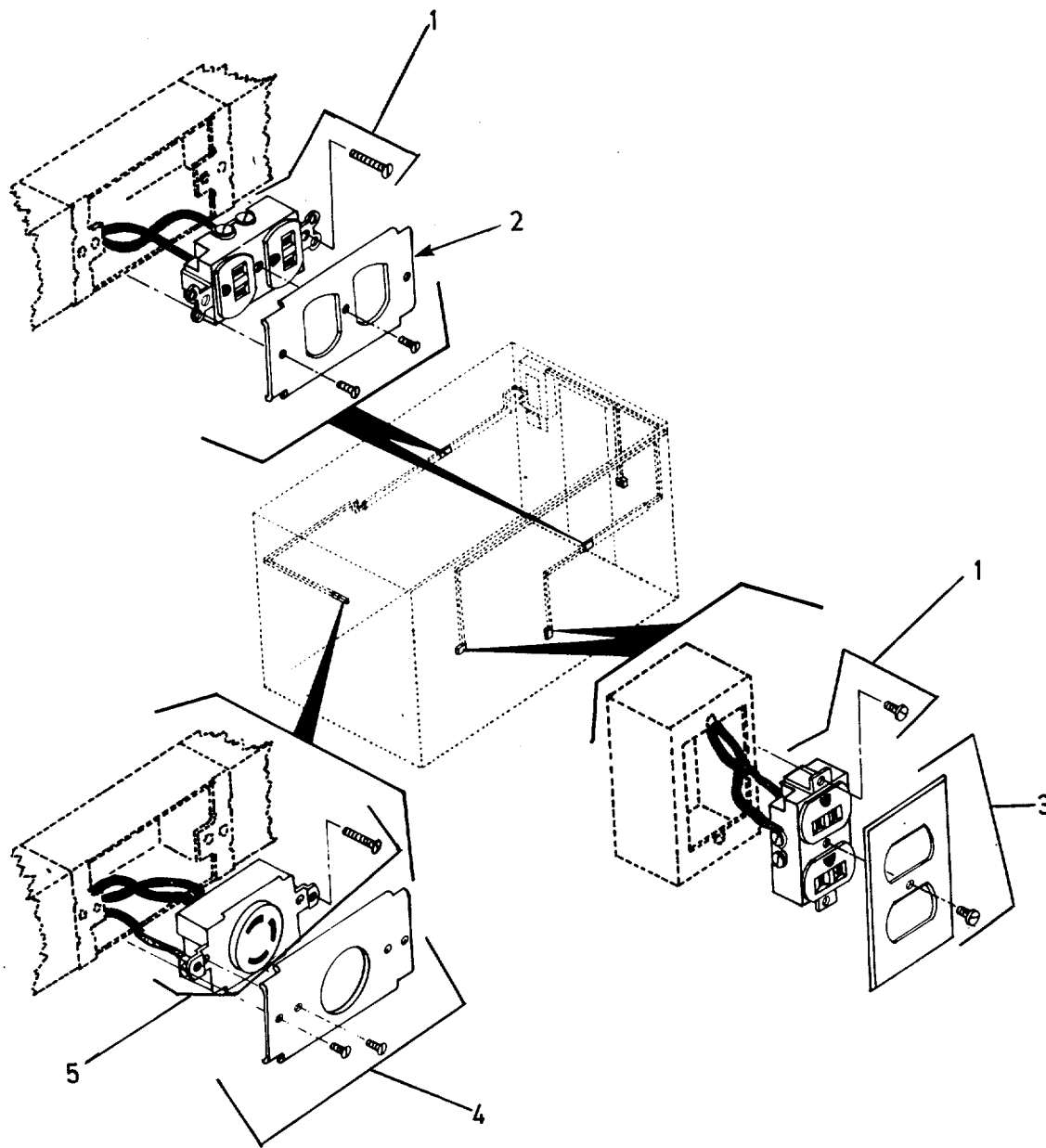

Figure 30. Equipment Receptacles

SECTION II

TM 5-3610-255-24P

(1) ITEM NO.	(2) SMR CODE	(3) FSCM	(4) PART NO.	(5) DESCRIPTION AND USABLE ON CODES (UOC)	(6) QTY
				GROUP 26 EQUIPMENT RECEPTACLES	
				FIG. 30 EQUIPMENT RECEPTACLES	
1	XBOZZ	74545	5252	OUTLET,TWIN 3 POLE,15 AMPS,125V	3
2	XBOZZ	79725	G3046B	COVER,RECEPTACLE,DUPLEX	2
3	XBOZZ	74545	97101	COVER,RECEPTACLE,DUPLEX	1
4	XBOZZ	79725	G3046A	COVER,RECEPTACLE,DUPLEX	2
5	XBOZZ	74545	3030	OUTLET,TWIST LOCK 30 AMP 250V	2
				END OF FIGURE	

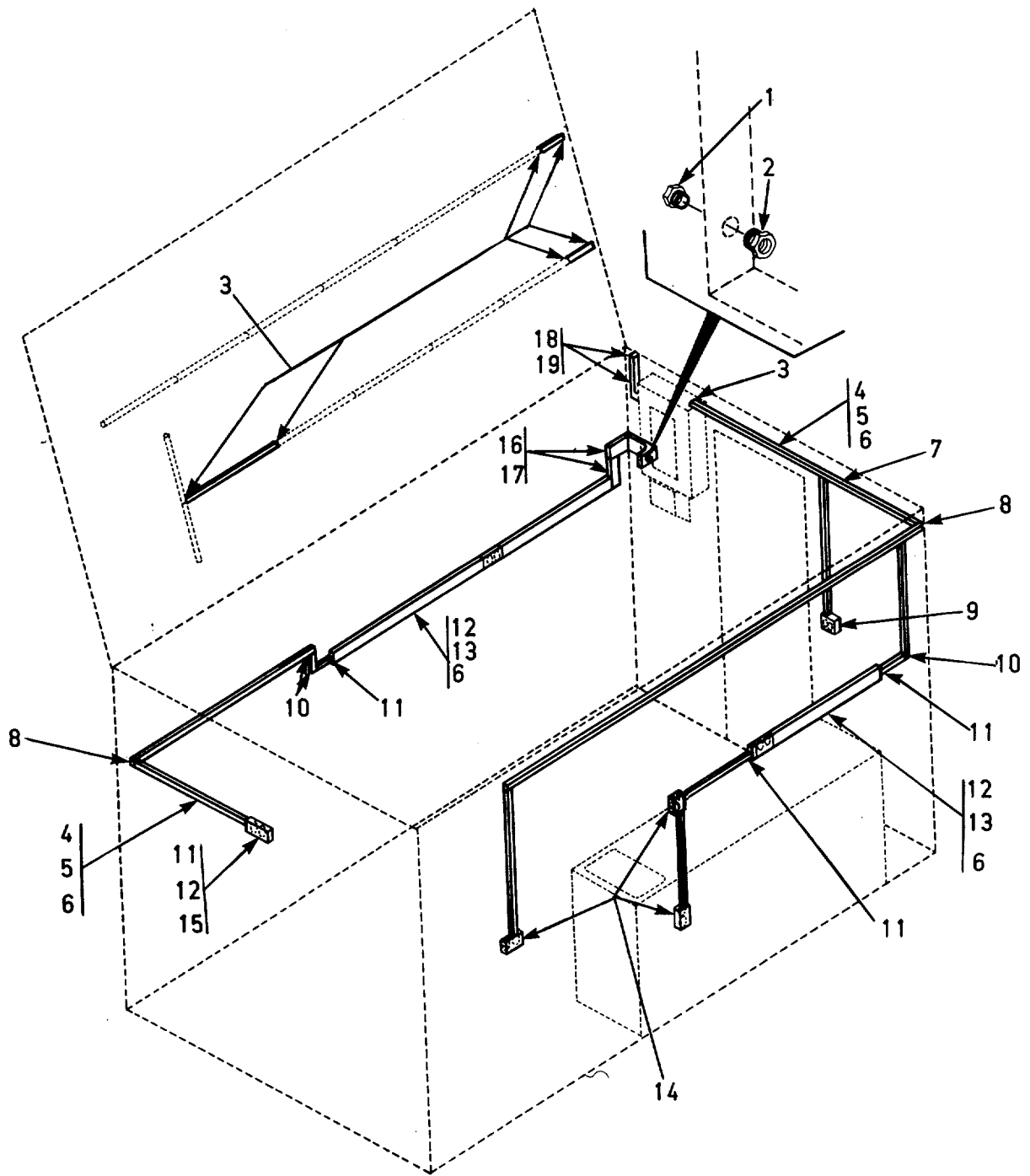

Figure 31. Rigid Conduit

SECTION II

TM 5-3610-255-24P

(1) ITEM NO.	(2) SMR CODE	(3) FSCM	(4) PART NO.	(5) DESCRIPTION AND USABLE ON CODES (UOC)	(6) QTY
				GROUP 27 CONDUIT,RIGID	
				FIG. 31 RIGID, CONDUIT	
1	XBFZZ	79725	BB-125	BUSHING,INSULATED,1.25NPT,MALE	1
2	XBFZZ	79725	PES-5	BUSHING,INSULATED 1.25NPT,FEMALE	1
3	XBFZZ	79725	2110A	FITTING,ENTRANCE,END	7
4	XDOZZ	79725	2100B	CHANNEL,RACEWAY 1.25	V
5	XDOZZ	79725	2100C	COVER,RACEWAY,1.25	V
6	XDOZZ	94222	38-104-03-13	RIVET,DRIVE,UNIV HD	V
7	XBFZZ	79725	2115	TEE	2
8	XBFZZ	79725	2117TC	COUPLING,ELBOW,RACE	2
9	XBFZZ	79725	5747-2	JUNCTION BOX	1
10	XBFZZ	79725	2111	ELBOW,FLAT 1.25	4
11	XBFZZ	79725	G3089E	CONNECTION,REDUCING,END.....	4
12	XDOZZ	79725	G3000B	CHANNEL,RACEWAY,2.75X1.44	V
13	XDOZZ	79725	G3000C	COVER,RACEWAY	V
14	XBFZZ	79725	2141	BOX,1 GANG	3
15	XBFZZ	79725	G3010B	FITTING,RACEWAY,END BLANK	1
16	XBFZZ	79725	G3011	ELBOW,90 DEGREE,2.75	2
17	XBFZZ	79725	G3086B	CONNECTOR,RACEWAY OFFSET,ADJ	1
18	XDOZZ	79725	2000	RACEWAY,.50	V
19	XBFZZ	79725	2011	ELBOW,90 DEGREE,.50	1
				END OF FIGURE	

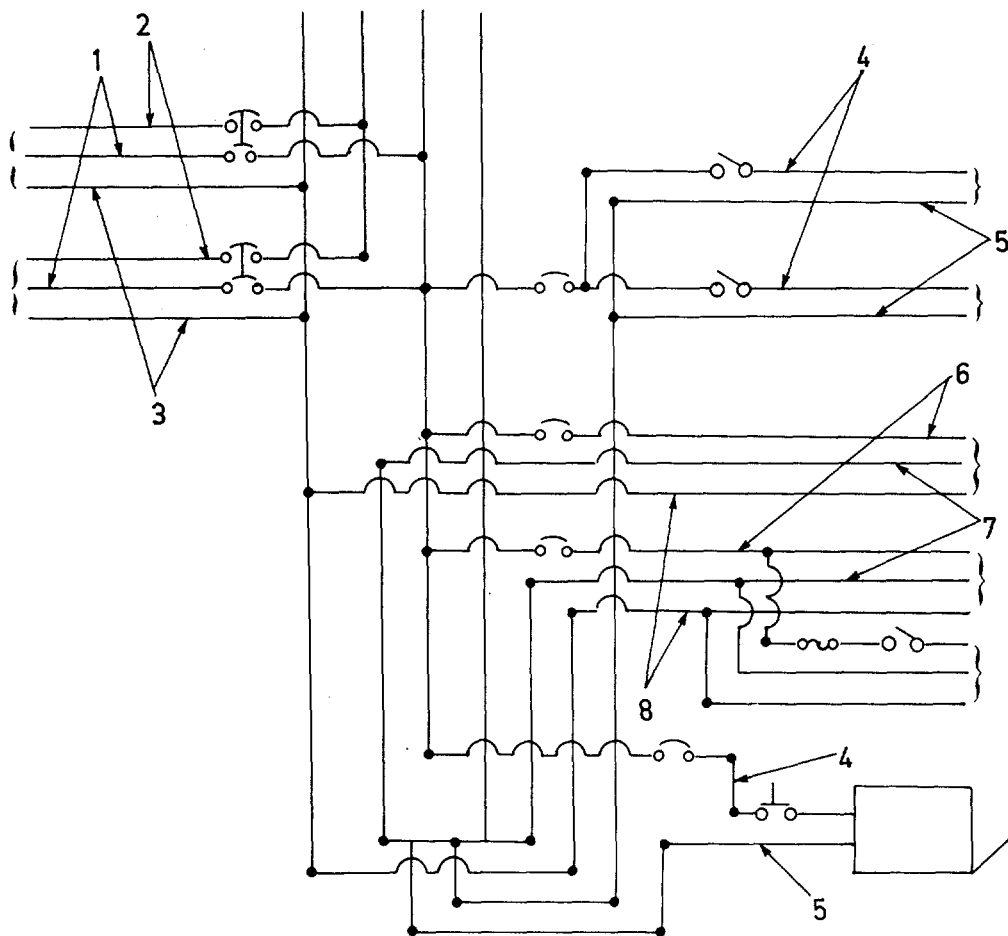

Figure 32. Electrical Wiring

SECTION II

TM 5-3610-255-24P

(1) ITEM NO.	(2) SMR CODE	(3) FSCM	(4) PART NO.	(5) DESCRIPTION AND USABLE ON CODES (UOC)	(6) QTY
				GROUP 28 ELECTRICAL WIRING	
				FIG. 32 ELECTRICAL WIRING	
1	XDOZZ	81337	6-1-7532-35	WIRE,600V,NO.10,STRANDED,BLACK	V
2	XDOZZ	81337	6-1-7532-34	WIRE,600V,NO.10,STRANDED,RED	V
3	XDOZZ	81337	6-1-7532-36	WIRE,600V,NO.10,STRANDED,GREEN	V
4	XDOZZ	81337	6-1-7532-40	WIRE,600V,NO.14,STRANDED,BLACK	V
5	XDOZZ	81337	6-1-7532-41	WIRE,600V,NO.14,STRANDED,WHITE	V
6	XDOZZ	81337	6-1-7532-38	WIRE,600V,NO.12,STRANDED,BLACK	V
7	XDOZZ	81337	6-1-7532-39	WIRE,600V,NO.12,STRANDED,WHITE	V
8	XDOZZ	81337	6-1-7532-37	WIRE,600V,NO.12,STRANDED,GREEN	V
				END OF FIGURE	

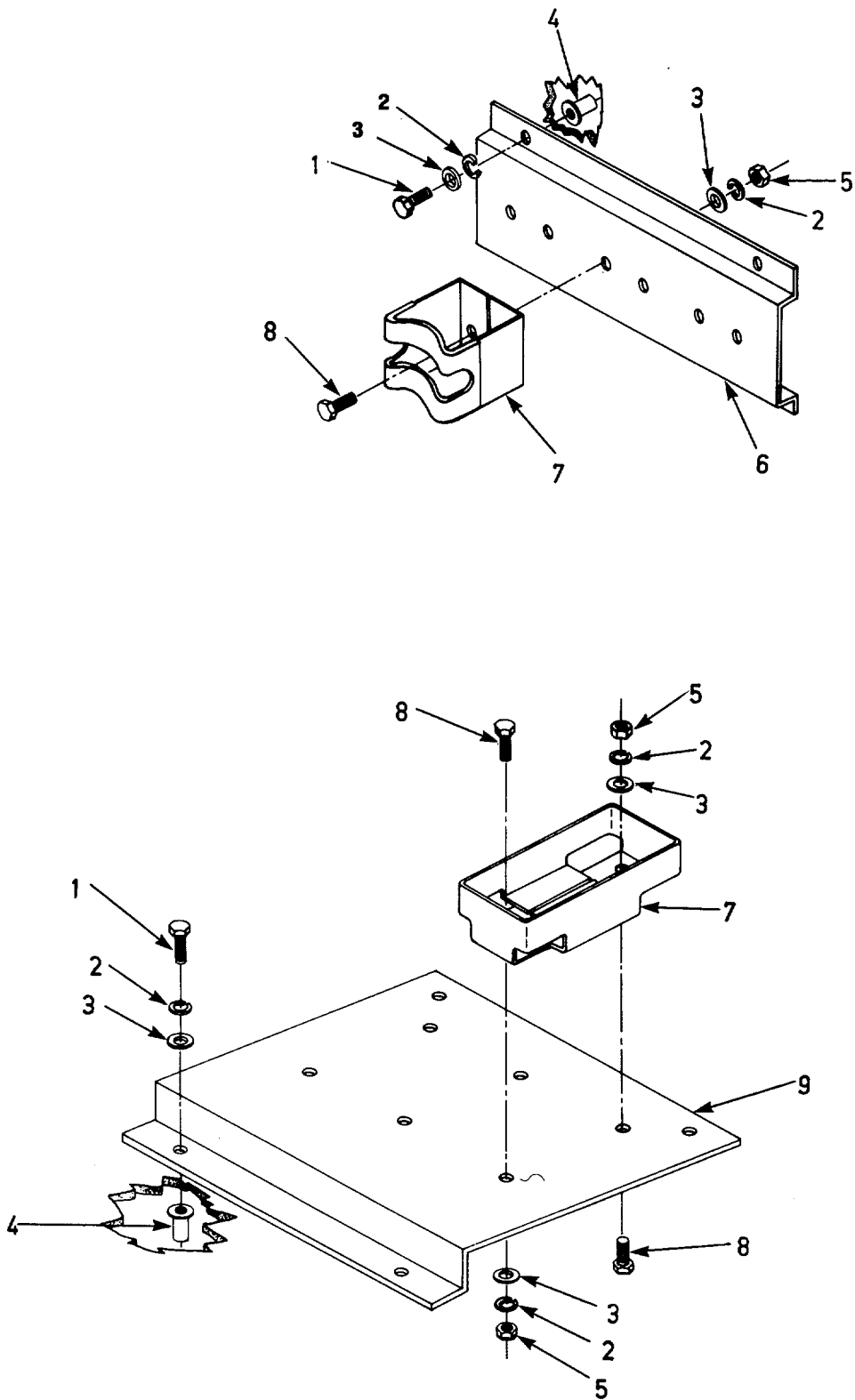

Figure 33. Rifle Rack

SECTION II

TM 5-3610-255-24P

(1) ITEM NO.	(2) SMR CODE	(3) FSCM	(4) PART NO.	(5) DESCRIPTION AND USABLE ON CODES (UOC)	(6) QTY
				GROUP 29 RIFLE RACK	
				FIG. 33 RIFLE RACK	
1	XBOZZ	96906	MS90725-8	SCREW,CAP,HEXAGON HD	8
2	XBOZZ	96096	MS35338-44	WASHER,LOCK	20
3	XBOZZ	96906	MS27183-44	WASHER,FLAT	20
4	XDOZZ	03481	A25K140	RIVNUT	8
5	XBOZZ	96906	MS35649-2252	NUT,PLAIN,HEXAGON	12
6	XBOZZ	81337	6-1-7542-1	PLATE,GUN RACK,WALL	1
7	XBOZZ	19207	11630529	KIT MOUNTING RIFLE	1
8	XBOZZ	96906	MS90725-3	SCREW,CAP,HEXAGON HD	12
9	XBOZZ	81337	6-1-7542-2	PLATE,GUN RACK,FLOOR	1
				END OF FIGURE	

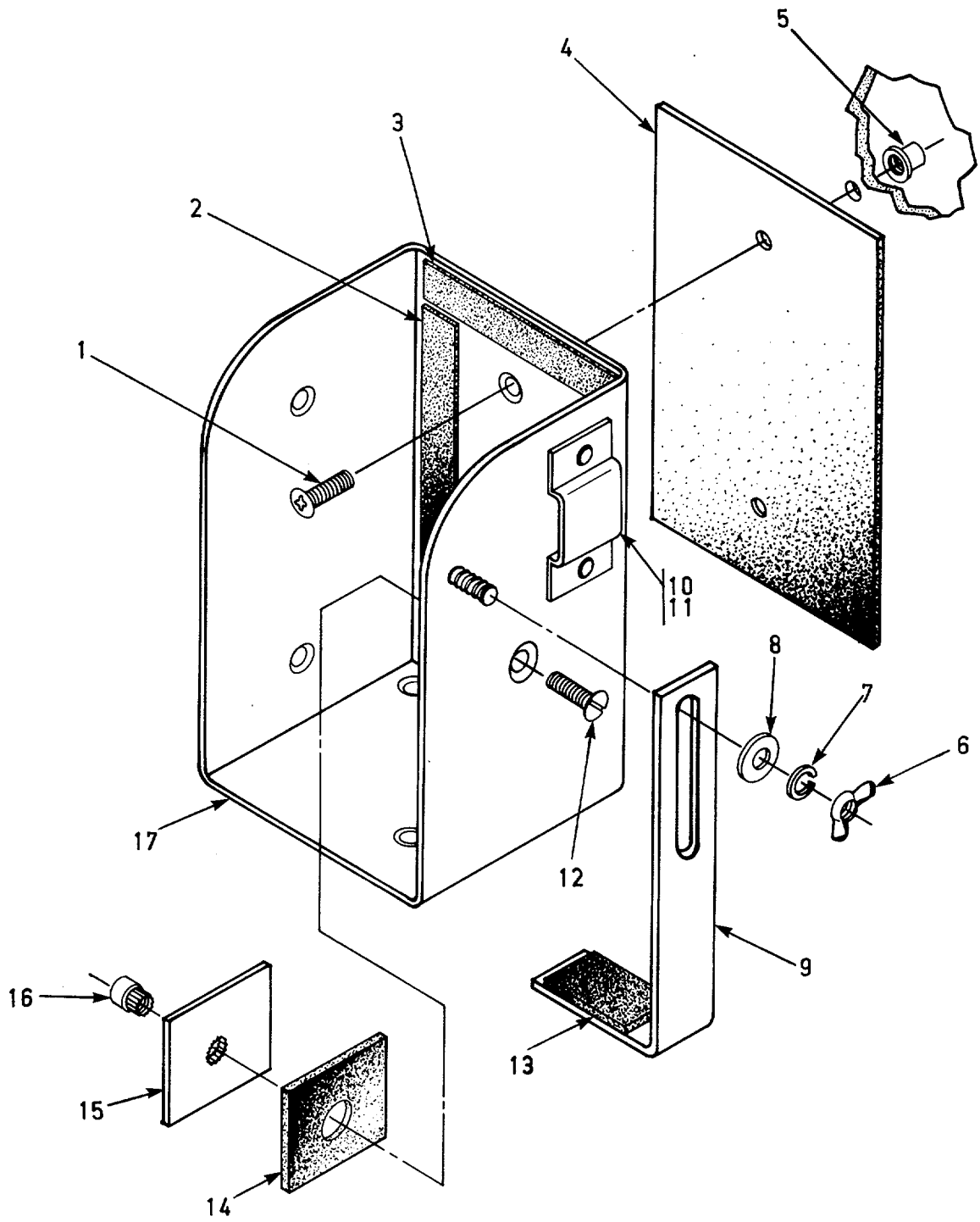

Figure 34. Telephone Bracket

SECTION II

TM 5-3610-255-24P

(1) ITEM NO.	(2) SMR CODE	(3) FSCM	(4) PART NO.	(5) DESCRIPTION AND USABLE ON CODES (UOC)	(6) QTY
				GROUP 30 TELEPHONE BRACKET	
				FIG. 34 TELEPHONE BRACKET	
1	XBOZZ	96906	MS35191-291	SCREW,MACHINE	2
2	XBOZZ	81337	6-1-7543-6	PAD,BOX.....	2
3	XDOZZ	81337	6-1-7543-7	PAD,BOX	2
4	XBOZZ	81337	6-1-7543-9	PAD,LARGE	1
5	XDOZZ	96906	MS27130-28	NUT,BLIND RIVET,FLAT HD	2
6	XBOZZ	96906	MS35425-70	NUT,PLAIN,WING	1
7	XBOZZ	96906	MS35338-44	WASHER,LOCK	1
8	XBOZZ	96906	MS27183-10	WASHER,FLAT	1
9	XBOZZ	81337	6-1-7543-2	SLIDE	1
10	XBOZZ	81337	6-1-7543-3	RETAINER	1
11	XDOZZ	96906	MS20470-AD6-8	RIVET,SOLID,UNIV HD	2
12	XBOZZ	96906	MS35191-294	SCREW,MACHINE	1
13	XBOZZ	81337	6-1-7543-8	PAD,SLIDE	1
14	XBOZZ	81337	6-1-7543-5	PAD,PLATE	1
15	XBOZZ	81337	6-1-7543-4	PLATE	1
16	XBOZZ	96906	MS51922-5	NUT,SELF-LOCKING,HEX	1
17	XBOZZ	81337	6-1-7543-1	BOX	1
				END OF FIGURE	

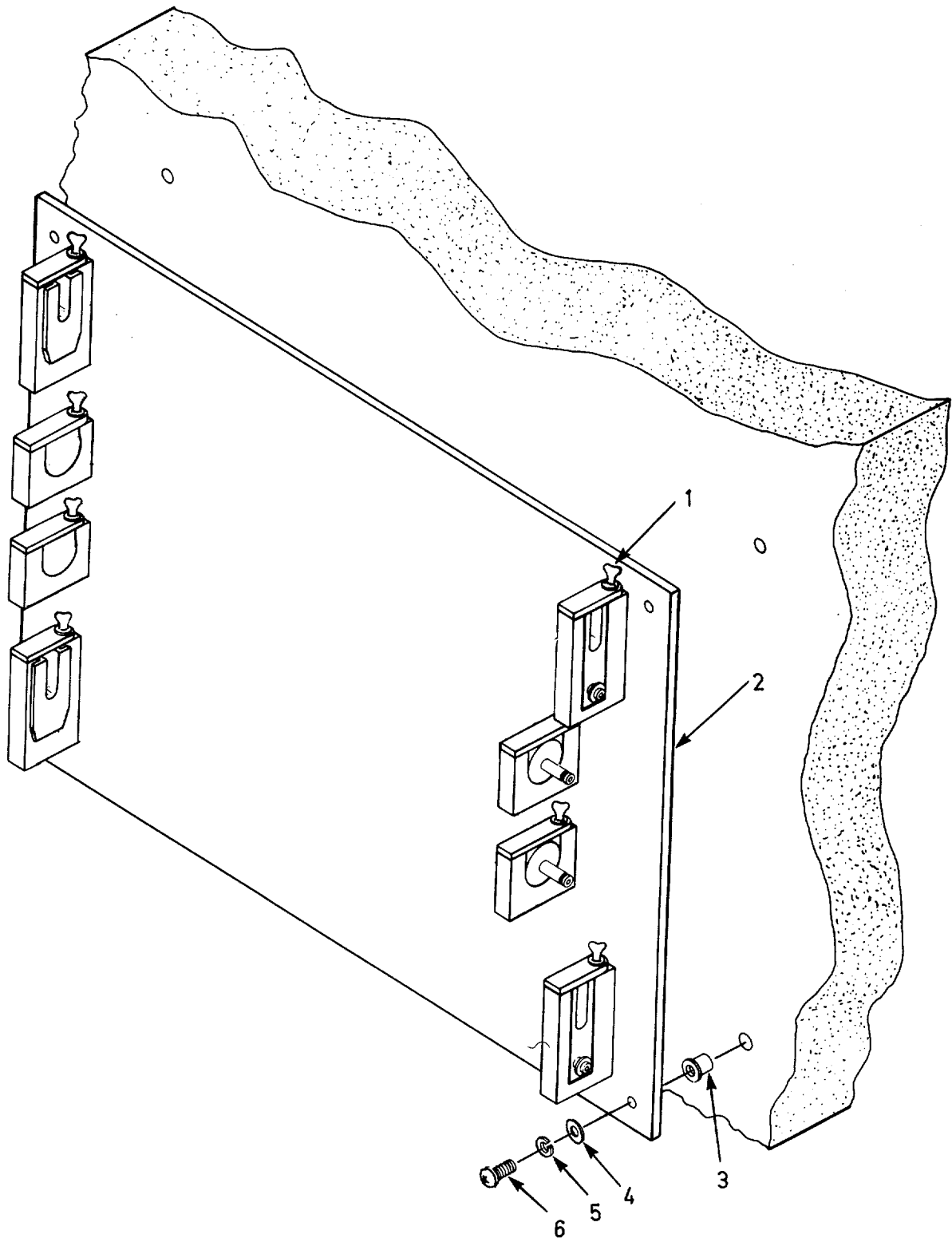

Figure 35. Roller Rack

SECTION II

TM 5-3610-255-24P

(1) ITEM NO.	(2) SMR CODE	(3) FSCM	(4) PART NO.	(5) DESCRIPTION AND USABLE ON CODES (UOC)	(6) QTY
				GROUP 31 ROLLER RACK	
				FIG. 35 ROLLER RACK	
1	XBOZZ	96906	MS21317-1	THUMBSCREW,NO. 6X1/4	8
2	XBOZZ	81337	6-1-7538	RACK,ROLLER	1
3	XDOZZ	25472	A25K80	NUT,PLAIN,BLIND RIVET	4
4	XBOZZ	96906	MS27183-10	WASHER,FLAT	4
5	XBOZZ	96906	MS35338-44	WASHER,LOCK	4
				END OF FIGURE	

Section III. SPECIAL TOOLS LIST

(Not Applicable)

NATIONAL STOCK NUMBER AND PART NUMBER INDEX

NATIONAL STOCK NUMBER INDEX

STOCK NUMBER	FIG.	ITEM	STOCK NUMBER	FIG.	ITEM
5930-00-051-4448	29	1			
6240-00-152-2982	28	2			
5940-00-504-3993	23	1			
4210-00-555-8837	17	6			
6545-00-922-1200	18	3			
4120-00-974-7206	15	6			
3610-00-987-8909	2	6			
3610-01-118-8250	1	19			
5110-01-185-8857	5	5			
7125-01-185-8859	14	6			
7195-01-185-9218	7	10			
7125-01-186-9924	4	6			
4320-01-212-5632	11	5			
6250-00-299-2884	28	3			
5930-01-212-9579	19	3			

NATIONAL STOCK NUMBER AND PART NUMBER INDEX

FSCM	PART NUMBER	PART NUMBER INDEX		FIG.	ITEM
			STOCK NUMBER		
96906	AN117006			12	1
03481	A25K140			33	4
25472	A25K80			35	3
79725	BB-125			31	1
12084	C-215			28	1
97450	CH20-6-08	4120-00-974-7206		15	6
66295	C16P			13	4
04655	FS2	6250-00-299-2884		28	3
08108	F15T8/CW	6240-00-152-2982		28	2
18348	GGG-L-211TYPEIII			24	9
79725	G3000B			31	12
79725	G3000C			31	13
79725	G3010B			31	15
79725	G3011			31	16
79725	G3046A			30	4
79725	G3046B			30	2
79725	G3086B			31	17
79725	G3089E			31	11
35550	HF18S			12	8
79470	H39			13	5
				13	18
30086	ITB150			27	5
30086	ITEQ412-24			27	1
81337	JT-1414-2H			12	7
81349	MILLW530			22	15
81349	MILW530			6	6
				6	10
				22	11
96906	MS14307-1			13	7
96906	MS15795-809			15	16
96906	MS15795-907			26	7
96906	MS16213-60			1	10
96906	MS17828-1 OF			10	7
96906	MS20470-AD6-8			34	11
96906	MS20600-B4W5			24	2
96906	MS20600-BW3			18	1
96906	MS20600-B6W4			11	3
				12	10
				23	3
				26	2
				27	2
96906	MS20600-B6W5			5	10
				28	5
96906	MS21316-13			11	1
96906	MS21317-1			35	1
96906	MS21730-33			22	12
96906	MS21919-D12			16	2
96906	MS24629-50			19	2
96906	MS27022-5			13	13
96906	MS27025-5			13	17
96906	MS27028-5			13	16

NATIONAL STOCK NUMBER AND PART NUMBER INDEX				
FSCM	PART NUMBER	PART NUMBER INDEX		ITEM
		STOCK NUMBER	FIG.	
96906	MS27130-14		1	15
			3	6
96906	MS27130-190		9	7
96906	MS27130-22		6	3
			22	18
96906	MS27130-28		34	5
96906	MS27130-33		5	11
96906	MS27130-45		15	1
96906	MS27130-50		15	13
96906	MS27183-10		1	1
			3	5
			4	3
			7	3
			8	3
			9	3
			14	3
			17	3
			19	6
			34	8
			35	4
96906	MS27183-11		15	8
96906	MS27183-12		5	2
96906	MS27183-15		1	12
96906	MS27183-42		2	3
96906	MS27183-44		33	3
96906	MS27183-8		7	7
96906	MS27183-9		1	9
96906	MS35191-272		6	1
			22	16
96906	MS35191-290		9	8
96906	MS35191-291		34	1
96906	MS35191-294		34	12
96906	MS35206-247		24	8
96906	MS35206-262		2	4
96906	MS35206-263		7	17
			8	13
			13	14
96906	MS35207-264		7	8
96906	MS35214-59		26	6
96906	MS35267-63		1	11
			16	1
96906	MS35314-82		1	14
96906	MS35338-100		26	8
96906	MS35338-138		7	6
96906	MS35338-41		24	4
96906	MS35338-42		24	7
96906	MS35338-43		2	2
			7	12
			8	15
			13	9

NATIONAL STOCK NUMBER AND PART NUMBER INDEX				
FSCM	PART NUMBER	PART NUMBER INDEX STOCK NUMBER	FIG.	ITEM
96906	MS35338-44		1	2
			3	4
			4	2
			7	2
			8	2
			9	4
			14	2
			15	15
			17	2
			19	5
			22	2
			33	2
			34	7
			35	5
		96906	MS35338-45	
	15			9
96906	MS35338-47		1	13
96906	MS35338-51		5	3
96906	MS35425-70		34	6
96906	MS35649-202		2	1
			7	13
			8	16
			13	8
			26	9
96906	MS35649-2252		1	7
			4	1
			7	1
			8	1
			14	1
			15	14
			17	1
			22	1
			33	5
			24	6
96906	MS35649-282		7	5
96906	MS35650-302		10	4
96906	MS35842-11		10	13
96906	MS35842-12		10	10
96906	MS39326-8		12	6
96906	MS51861-24		13	15
			19	7
			20	1
			23	4
			24	5
			27	7
			3	1
96906	MS51861-37		19	4
96906	MS51861-65		34	16
96906	MS51922-5		6	9
96906	MS51926-3		22	10

NATIONAL STOCK NUMBER AND PART NUMBER INDEX				
PART NUMBER INDEX				
FSCM	PART NUMBER	STOCK NUMBER	FIG.	ITEM
96906	MS51967-2		9	5
96906	MS51968-5		5	4
96906	MS90725-10		22	7
96906	MS90725-17		22	5
96906	MS90725-18		1	4
			3	3
			4	5
			7	9
			8	5
			14	5
			17	5
96906	MS90725-19		15	17
96906	MS90725-3		1	3
			33	8
96906	MS90725-34		15	11
96906	MS90725-37		15	10
96906	MS90725-7		9	2
96906	MS90725-8		33	1
96906	MS90726-32		5	13
96906	MS90726-34		5	1
96906	MS90726-35		1	17
22585	MX3319G		22	6
79725	PES-5		31	2
34794	P5D5-T1414		10	3
30086	QP1 -B015		27	3
30086	QP3-B030		27	4
03350	SP-145		27	9
03350	SP-226		27	10
30086	SU-150		27	6
16159	T51 LW3610-00-987-8909		2	6
81348	WS896/2-03A	5930-00-051 -4448	29	1
49367	ZM-WB-1516		25	2
49367	ZZMW-2016-2050		25	3
49367	ZMWB1016		26	5
49367	ZZMW2116		26	4
49367	ZZM16-23S		25	1
49367	ZZW16-23P		26	3
01976	1/0		20	2
81337	10-10		9	1
19207	10916537	4210-00-555-8837	17	6
19207	11630529		33	7
19207	116i7011	6545-00-922-1200	18	3
81337	121 -003	4320-01-212-5632	11	5
09177	1250N	3610-01-118-8250	1	19
81337	13/4 IN. ODX1 IN ID		12	4
81337	150-019		12	2
81337	171 -020		10	9
19557	1785	5930-01-212-9579	19	3
79725	2000		31	18
28098	201		5	14

NATIONAL STOCK NUMBER AND PART NUMBER INDEX				
PART NUMBER INDEX				
FSCM	PART NUMBER	STOCK NUMBER	FIG.	ITEM
79725	2011		31	19
81337	2 1/2IN.ODX 1 1/2IN.ID		12	3
23050	2100		12	5
79725	2100B		31	4
79725	2100C		31	5
79725	2110A		31	3
79725	2111		31	10
79725	2115		31	7
79725	2117TC		31	8
79725	2141		31	14
81337	24052		10	14
81337	303		10	6
74545	3030		30	5
76785	3105		6	7
			22	14
74545	3331C		16	7
19557	340A		19	1
94222	38-104-03-13		21	1
			31	6
94222	43-1-3-0		7	15
			8	12
74545	5252		30	1
27901	57212		10	12
27901	57215		10	1
79725	5747-2		31	9
81337	59102		10	11
81337	59105		10	2
81337	6-1-5856-1		13	2
81337	6-1-5856-2		13	3
81337	6-1-5856-3		13	10
81337	6-1-5856-4		13	6
81337	6-1-5856-5		13	12
81337	6-1-5856-6		13	11
81337	6-1-5856-7		13	1
81337	6-1-5856-8		13	19
81337	6-1-5859-1		21	2
			24	1
81337	6-1-5859-2		24	3
81337	6-1-5877-1		6	5
			22	13
81337	6-1-5877-2		22	9
81337	6-1-5877-3		6	8
81337	6-1-5878-1		22	4
81337	6-1-5878-2		22	3
81337	6-1-5878-3		22	8
81337	6-1-7505-17		4	9
			5	8
			14	9
81337	6-1-7531-10	7125-01-186-9924	4	6
81337	6-1-7531-12	5110-01-185-8857	5	5

NATIONAL STOCK NUMBER AND PART NUMBER INDEX				
PART NUMBER INDEX				
FSCM	PART NUMBER	STOCK NUMBER	FIG.	ITEM
81337	6-1-7531-14	7125-01-185-8859	14	6
81337	6-1-7531-22		15	7
81337	6-1-7531-45		16	3
81337	6-1-7531-46		16	4
81337	6-1-7531-62		20	3
81337	6-1-7531-7		3	7
			6	4
81337	6-1-7531-8		3	2
81337	6-1-7532		23	6
81337	6-1-7532-1		26	1
81337	6-1-7532-2		27	11
81337	6-1-7532-3		23	2
81337	6-1-7532-34		32	2
81337	6-1-7532-35		32	1
81337	6-1-7532-36		32	3
81337	6-1-7532-37		32	8
81337	6-1-7532-38		32	6
81337	6-1-7532-39		32	7
81337	6-1-7532-4		23	5
81337	6-1-7532-40		32	4
81337	6-1-7532-41	32	5	
81337	6-1-7532-42	27	8	
81337	6-1-7532-6	19	8	
81337	6-1-7533 NO. 1	7195-01-185-9218	7	10
81337	6-1-7533 NO. 2		8	6
81337	6-1-7533-1		12	9
81337	6-1-7533-16		8	9
81337	6-1-7533-30		7	11
			8	14
81337	6-1-7534-1		11	4
81337	6-1-7534-19		10	8
81337	6-1-7534-2		11	2
81337	6-1-7534-3		9	6
81337	6-1-7536-22		5	12
81337	6-1-7537-1		2	5
81337	6-1-7538		35	2
81337	6-1-7540-1		15	5
81337	6-1-7540-2		15	2
81337	6-1-7540-3		15	4
81337	6-1-7540-4		15	3
81337	6-1-7540-5		15	12
81337	6-1-7542-1		33	6
81337	6-1-7542-2		33	9
81337	6-1-7543-1	34	17	
81337	6-1-7543-2	34	9	
81337	6-1-7543-3	34	10	
81337	6-1-7543-4	34	15	
81337	6-1-7543-5	34	14	
81337	6-1-7543-6	34	2	
81337	6-1-7543-7	34	3	
81337	6-1-7543-8	34	13	

NATIONAL STOCK NUMBER AND PART NUMBER INDEX				
PART NUMBER INDEX				
FSCM	PART NUMBER	STOCK NUMBER	FIG.	ITEM
81337	6-1-7543-9		34	4
81337	6-1-7544-2		16	5
81337	6-1-7544-3		16	6
81337	6-1-7545-4		25	4
81337	6-1-7546		18	2
81337	6-1-7547-1		1	18
81337	6-1-7547-4		1	8
81337	6-1-7547-6		4	6
			8	4
			14	4
			17	4
81337	6-1-7547-7		1	5
42689	68-016-24 TYPE F		4	10
			8	10
			14	10
14100	602102-000	5940-00-504-3993	23	1
42689	61-289-3		7	16
			8	17
42689	61-394		7	14
			8	11
81337	63111		10	5
76786	662		6	2
			22	17
42689	68-016-24 TYPE F		4	10
			8	10
42689	68-080-12		4	6
			8	7
			14	7
42689	68-090		4	8
			8	8
			14	8
39428	7108K3		28	4
74545	97071		29	2
74545	97072		29	3
74545	97101		30	3

By Order of the Secretary of the Army:

Official:

JOHN A. WICKHAM, JR.
General, United States Army
Chief of Staff

R. L. DILWORTH
Brigadier General, United States Army
The Adjutant General

DISTRIBUTION :

To be distributed in accordance with DA Form 12-25A, Organizational, and Direct Support and General Support Maintenance Requirements for Press Shelter, Printing PI, Special Warfare, Transportable, Model 800.

☆ U.S. GOVERNMENT PRINTING OFFICE: 1986 652-126/20166

RECOMMENDED CHANGES TO EQUIPMENT TECHNICAL PUBLICATIONS

 <p style="font-style: italic; font-size: small;">THEN...JOT DOWN THE DOPE ABOUT IT ON THIS FORM. CAREFULLY TEAR IT OUT, FOLD IT AND DROP IT IN THE MAIL.</p>		SOMETHING WRONG WITH PUBLICATION	
		FROM: (PRINT YOUR UNIT'S COMPLETE ADDRESS)	
		DATE SENT	
PUBLICATION NUMBER		PUBLICATION DATE	PUBLICATION TITLE
IN THIS SPACE, TELL WHAT IS WRONG AND WHAT SHOULD BE DONE ABOUT IT.			
BE EXACT PIN-POINT WHERE IT IS			
PAGE NO.	PARA-GRAPH	FIGURE NO.	TABLE NO.
PRINTED NAME, GRADE OR TITLE AND TELEPHONE NUMBER		SIGN HERE	

The Metric System and Equivalents

Linear Measure

1 centimeter = 10 millimeters = .39 inch
 1 decimeter = 10 centimeters = 3.94 inches
 1 meter = 10 decimeters = 39.37 inches
 1 dekameter = 10 meters = 32.8 feet
 1 hectometer = 10 dekameters = 328.08 feet
 1 kilometer = 10 hectometers = 3,280.8 feet

Weights

1 centigram = 10 milligrams = .15 grain
 1 decigram = 10 centigrams = 1.54 grains
 1 gram = 10 decigrams = .035 ounce
 1 decagram = 10 grams = .35 ounce
 acres
 1 hectogram = 10 decagrams = 3.52 ounces
 1 kilogram = 10 hectograms = 2.2 pounds
 1 quintal = 100 kilograms = 220.46 pounds
 1 metric ton = 10 quintals = 1.1 short tons

Liquid Measure

1 centiliter = 10 milliliters = .34 fl. ounce
 1 deciliter = 10 centiliters = 3.38 fl. ounces
 1 liter = 10 deciliters = 33.81 fl. ounces
 1 dekaliter = 10 liters = 2.64 gallons
 1 hectoliter = 10 dekaliters = 26.42 gallons
 1 kiloliter = 10 hectoliters = 264.18 gallons

Square Measure

1 sq. centimeter = 100 sq. millimeters = .155 sq. inch
 1 sq. decimeter = 100 sq. centimeters = 15.5 sq. inches
 1 sq. meter (centare) = 100 sq. decimeters = 10.76 sq. feet
 1 sq. dekameter (are) = 100 sq. meters = 1,076.4 sq. feet
 1 sq. hectometer (hectare) = 100 sq. dekameters = 2.47
 1 sq. kilometer = 100 sq. hectometers = .386 sq. mile

Cubic Measure

1 cu. centimeter = 1000 cu. millimeters = .06 cu. inch
 1 cu. decimeter = 1000 cu. centimeters = 61.02 cu. inches
 1 cu. meter = 1000 cu. decimeters = 35.31 cu. feet

Approximate Conversion Factors

<i>To change</i>	<i>To</i>	<i>Multiply by</i>	<i>To change</i>	<i>To</i>	<i>Multiply by</i>
inches	centimeters	2.540	ounce-inches	Newton-meters	.007062
feet	meters	.305	centimeters	inches	.394
yards	meters	.914	meters	feet	3.280
miles	kilometers	1.609	meters	yards	1.094
square inches	square centimeters	6.451	kilometers	miles	.621
square feet	square meters	.093	square centimeters	square inches	.155
square yards	square meters	.836	square meters	square feet	10.764
square miles	square kilometers	2.590	square meters	square yards	1.196
acres	square hectometers	.405	square kilometers	square miles	.386
cubic feet	cubic meters	.028	square hectometers	acres	2.471
cubic yards	cubic meters	.765	cubic meters	cubic feet	35.315
fluid ounces	milliliters	29,573	cubic meters	cubic yards	1.308
pints	liters	.473	milliliters	fluid ounces	.034
quarts	liters	.946	liters	pints	2.113
gallons	liters	3.785	liters	quarts	1.057
ounces	grams	28.349	liters	gallons	.264
pounds	kilograms	.454	grams	ounces	.035
short tons	metric tons	.907	kilograms	pounds	2.205
pound-feet	Newton-meters	1.356	metric tons	short tons	1.102
pound-inches	Newton-meters	.11296			

Temperature (Exact)

°F	Fahrenheit temperature	5/9 (after subtracting 32)	Celsius temperature	°C
----	------------------------	----------------------------	---------------------	----

PIN: 059903-000